

# CONWAY URBAN AREA

## HORRY COUNTY

PREPARED BY THE  
SOUTH CAROLINA DEPARTMENT OF TRANSPORTATION  
IN COOPERATION WITH THE  
U.S. DEPARTMENT OF TRANSPORTATION  
FEDERAL HIGHWAY ADMINISTRATION

JULY 2018

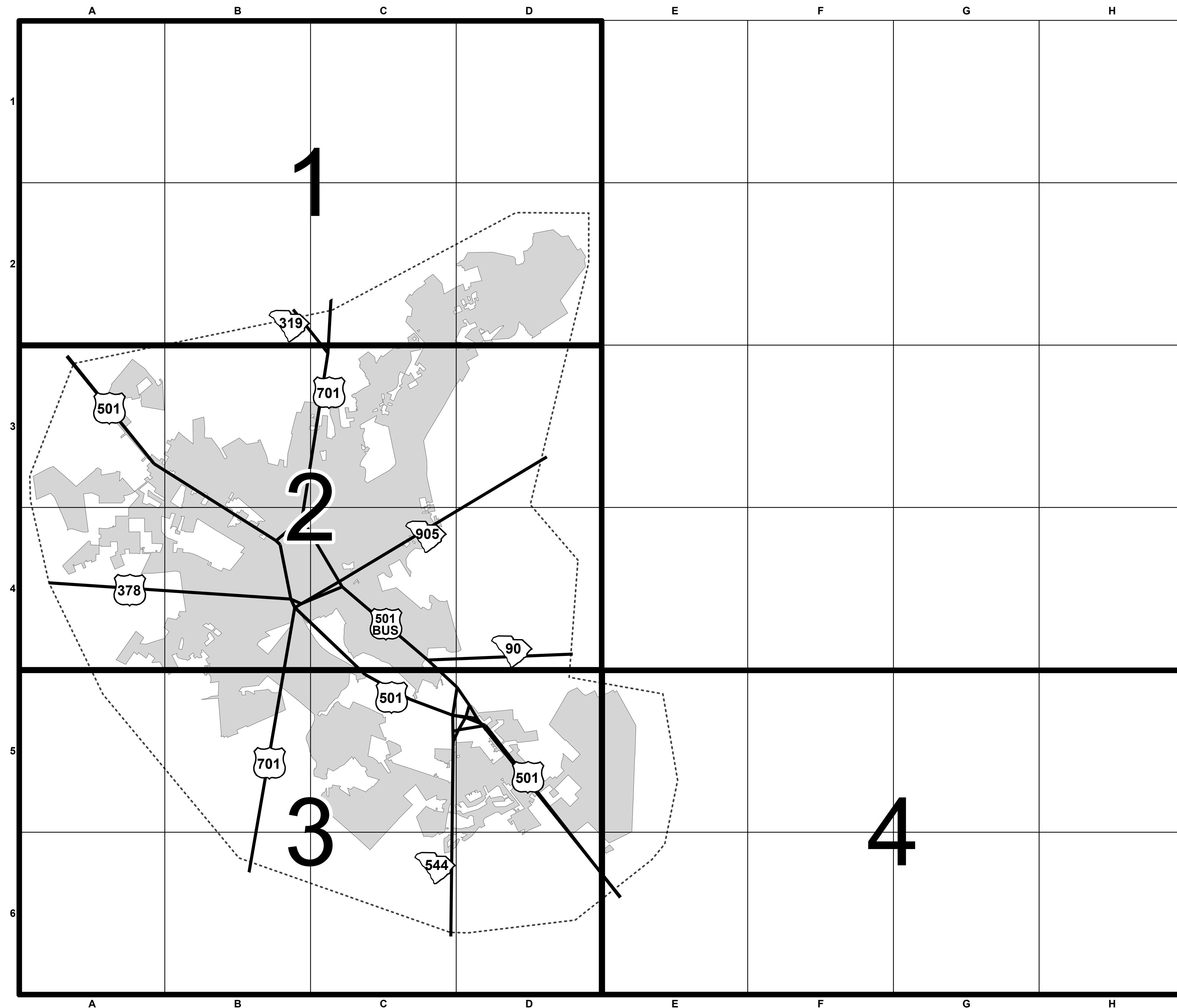

The South Carolina Department of Transportation makes no representations or warranties, implied or expressed, concerning the accuracy, completeness, reliability, or suitability, for any particular purpose of the information and data contained on this map or any information furnished in connection herewith.



For ordering information, please contact:  
South Carolina Department of Transportation  
Engineering Publications Sales Office  
955 Park Street  
Columbia, SC 29201 (803) 737-4533  
E-mail: engrpubsales@scdot.org

For comments concerning this map, please contact:  
GIS/Mapping - (803) 737-3103  
E-mail: GISMapping@scdot.org

STATE MAINTAINED ROAD INDEX

# CONWAY URBAN AREA

US AND SC HIGHWAYS

90	D3,D4	319	B2,B3,C3	378	D1,D2,D3	501	C1,C2,D2,D3,E3,E4,F4,F5	501 BUS	D2,D3,E3,E4	544	E3,E4,F3	544 CO1	E3	544 CON	E3,E4	701	B3,C2,C3,D2,E2,F2	905	C4,D2,D3,D4
----	-------	-----	----------	-----	----------	-----	-------------------------	---------	-------------	-----	----------	---------	----	---------	-------	-----	-------------------	-----	-------------

SECONDARY ROADS

14	D3	191	D2	339	D2	482	D2	573	D2	701	C3	878	D2	921	D2	1127	E4	1227	E4,F4
18	D3	192	D2	343	D2	483	D2	574	D2	702	C3	879	D2	931	B1,C1,C2	1128	E4	1242	F4,F5
29	D2,D3,E1,E2	205	D3	345	D3	484	D2	575	D2	703	D2	881	D2	954	E4	1129	E4	1243	F5
65	B3,C3	206	D2	376	C2,D2	485	C2,D2,D3	576	D2	704	D2	883	D2	955	E3,E4	1130	E4	1247	E3
96	D2	211	D3	378	C2,C3,D2	488	C2,C3	577	D2	706	D2	884	D2	956	E4	1131	E4	1258	E3
106	B3,B4,C3,C4,D3	218	C1,D1	379	C3,D3	490	C3	580	D3	723	D2	885	D2	957	E4	1132	E4	1274	E4,F4
107	B2,C2,D2,D3	218	SPR	380	D3	493	D2	581	D3	741	D1	886	D2	958	D4,E4	1133	E4	1285	E3,F3
110	E2	272	E3	384	D2	494	D2	582	D3	813	B3,B4	887	D2	959	C2,D2	1135	D4	1292	C3
115	D2	277	C3,D3	385	D2	495	D2,D3	589	D2	817	D2,D3	889	C2,D2	960	C2,D2	1138	B3	1341	F3,F4
116	C2,D2	278	C2,C3,D3	386	D2	496	D2	590	D2	819	D2	890	C3	961	C3	1201	D2	1344	C2
133	D2	279	C2,C3	387	C2	547	D3	639	E3	822	D2	891	D3	962	D1,E1	1202	D2		
153	C3,D2,D3	280	D2	480	D2	548	B2,C1,C2	668	B4	823	D2	892	D3	971	C2	1203	D2		
165	C1,C2,C3,D1	281	C2	480	DS1	551	C2,D2	697	C3	844	D2	894	D3	1024	E3	1204	D2		
169	D2,D3	332	C3	480	DS2	552	C2	698	C3	855	C2,D2	917	C2	1120	D3	1205	C3		
174	D2	333	C3	481	D2	553	C2	700	D3	863	D2	920	D2	1121	E4,F3,F4	1224	F4,F5		





ROAD NAME INDEX

CONWAY URBAN AREA

PICKENS ST	D2	RAVEN CLIFF CT	F4	SAND DOLLAR DR	B3	SMITH ST	D2	TEAL LP	E3	UNIVERSITY FOREST CIR	E4	WELLMAN CT	F4	WISE DR	E4
PINE LOOP RD	E4	RAY LN	D2	SAND RIDGE RD	F4	SNIDER ST	C3,D3	TECHNOLOGY BLVD	E4	UNIVERSITY FOREST DR	D4,E4	WELLSRING DR	F4	WISTERIA AVE	B3
PINE ST	D2	RAYMOND ST	C2	SANDPIPER RD	C4	SNOWHILL DR	C3,D3	TEE SHOT DR	E4	UNIVERSITY PLAZA DR	E4	WENDY LN	F4	WILLIAM BRADFORD PL	F3,F4
PINEHURST LN	C3	RECYCLE RD	C4	SANTEE COOPER DISTRIBUTION RD	E5,F5	SOUTH OAKS DR	D2	TELFAIR CT	C1	V		WESLEY DR	E4	WILLIAM FINLAYSON RD	F3,F4
PINELAND LAKE DR	C4	RED BUD LN	F4	SANTEE DR	E2	SOUTHERN LIVING LN	E2	TEMPLE ST	D2	VASSAL CT	F4	WEST ALY	D1,E1	WOFFORD CIR	E4
PINERIDGE ST	E2	REGAL RD	B4	SATELITE CIR	B3	SOUTHERN TRL	E5,F5	TENTH AVE	D2,D3	VENTURA RD	D4	WEST RD	D2	WOFFORD LN	E4
PINETOPS DR	F4	REGENACY DR	F4	SAVANNAH BLUFF RD	E3	SPADONI PARK CIR	E4	TERRACE LN	E2	VICTORINOX RD	D1	WESTBROOK DR	D2	WOFFORD DR	E4
PINEWOOD CIR	D2	REGINA RD	D1	SAWYER ST	D2	SPAIN LN	D1	THIRD AVE	D2,D3	VICTORY LN	E4	WESTRIDGE BLVD	D1	WONDERLAND RD	E3,E4
PIPERIDGE DR	C4	RESIDENCE BLVD	E3	SCARBOROUGH ALY	D3	SPENCERSWOOD DR	C3	THIRTEENTH AVE	D2,D3	VILLAGE ST	C2	WESTVILLE DR	D2	WOOD STORK DR	E3
PITCH LANDING DR	E2,E3	RESTFUL LN	E2	SCOTT CIR	C1	SPIVEY AVE	D2	THOMPSON ST	D2	VOGUE RD	D4,E4	WETLANDS INDUSTRIAL DR	E4,F4	WOODALL CT	E4,E5
PITCH LANDING RD	E2	RETA ST	C2	SECOND AVE	D2,D3	SPOONBILL DR	E4	TIBWIN AVE	E5,F5	W		WHIMBREL CT	B3	WOODCREEK LN	E4
PITTMAN ST	D2	RHINE ST	F4	SEDFIELD ST	E2	SPRUCE DR	B4	TIGER DR	E2	W CHANTICLEER DR	E4	WHISTLE STOP RD	E4	WOODFORD CT	C1
PLANTATION CIR	C3	RHODES RD	D3	SELLERS RD	C3,D3	SPYDERCO RD	C1	TIGER GRAND DR	C2	W COKER LN	F3	WHITE OAK FOREST PL	E4	WOODHOLME DR	E4
PLATTS ALY	D3	RHUE ST	D2	SESSIONS ST	D3	ST ANDREWS LN	C3	TIMBER RIDGE RD	F4	W COX FERRY RD	E3	WHITMORE ST	E2	WOODLAND ST	F4
POCHARD DR	E4	RICHARDSON ST	C2,D2	SEVENTEENTH AVE	C2,C3,D2	ST PAUL DR	B3	TIMBERLINE DR	F4	WAKE FOREST RD	E4	WHITTS ALY	D2	WOODMAN DR	D3
POCONO ST	E4	RIDGE POINT DR	F4	SEVENTH AVE	D2,D3	STACK HOUSE DR	B3	TIN TOP ALY	D2	WALDEN LAKE RD	F4	WHOOPIING CRANE DR	D2	WOODRUFF CT	E4,F4
POINSETTIA DR	F4	RIDGE ST	D2	SHADY LN	D3	STALVEY RD	D1	TINKERTOWN AVE	D2	WALKING FERN CT	F4	WIGEON DR	E4,E5	WOODWARD DR	E4
PONDOROSA PARK	F4	RIDGEFIELD CIR	D4	SHADY MOSS CT	D2	STANLEY ST	C2	TISDALE ST	D3	WALL LN	E2	WILBUR DUNN PL	E4,E5	WOODY LN	D2
POSTAL WAY	F5	RIDGEWOOD DR	B4	SHALLOW POND DR	C2	STARVIEW DR	D3	TODD BLVD	E3	WALNUT CIR	F4	WILCOT BRANCH CT	C2	WRIGHT BLVD	C3
POTTZ TRL	C3	RIVERBIRCH DR	F4	SHAMROCK DR	C1	STARVIEW DR	D3	TOLAR LN	D3	WALTRIP ST	E4	WILD WING BLVD	F4	WYLIE CT	D2
POWELL ST	D2,D3	RIVERSIDE DR	D3,D4	SHANNON PL	E4	STEAMER TRACE RD	E2	TOLLEY RD	F4	WANDA LN	E4	WILDERNESS RD	E4	WYNFORD DR	F4
PRESBYTERIAN DR	E4	RIVERTOWN BLVD	C2	SHARON CT	F4	STEELE CT	C2	TOM TROUT DR	E4	WANDERING WAY	F3	WILDFLOWER TRL	D4,E4	Y	
PRICE RD	B4	ROBERT LANEY DR	D2	SHERRY AVE	D2	STILLEY CIR	C3	TORTOISE DR	C2	WARD CIR	D2	WILLET CV	E5	YEAGER AVE	E4
PROFESSIONAL PARK DR	E4,F4	ROBIN RD	D2	SHERWOOD DR	C2,C3	STILLWAGON LN	D4	TOWER DR	C2	WARF DR	C3	WILLIAMS ST	E5	YOUNG ST	D2
PULASKI ST	C1	ROLLING HILLS DR	F4	SHOFFNER RD	C3	STILT CT	E4	TOWNSEND LN	E1	WARM SPRINGS LN	C1	WILLIAMSON LAKE CIR	C2	YOUPON DR	E4
PUNKERDILLY RD	E2	RONALD PHILLIPS AVE	D2	SHOP RD	E4	STONE GROVE CT	F4	TOWNSHIP CIR	E4	WASHINGTON AVE	E3	WILLIAMSON PARK DR	C4		
PYTHON CIR	C4	ROSE ST	D2	SHORT ALY	D2	STONEBROOK DR	E3	TRAPP LN	B3	WATERMAN LN	E3	WILLOW BROOK RD	C4		
Q		ROSEBUD DR	C3	SIDEWHEELER RD	E2,E3	STRAIGHT A WAY	E3	TRAWLER BAY CT	F4	WATSON ST	D2	WILLOW GREEN DR	F4		
QUAIL CREEK VILLAGE AVE	E4	ROSEHAVEN DR	D2	SIGNATURE DR	F5	SUDAN CT	C4	TROUTMAN CIR	B3	WEBB ST	E2	WILLOW OAK DR	F4		
QUAIL RUN	E4	ROSEHILL DR	D2	SILVER PEAK DR	C2	SUGGS ST	D2	TRUMAN RD	E3	WEDDING LN	E3	WILLOW RD	F4		
R		ROSEHIP CT	C1	SILVERSTONE CT	F4	SUNMEADOW DR	C2	TUPELO CT	B4	WEDGEFIELD DR	F4	WILLOW SPRINGS RD	F4		
RACEPATH AVE	D2,D3	ROSELLA LN	D4	SINGING PINES RD	C1,D1	SUZANNE DR	D4	TURNSTONE DR	E4	WEDGEWOOD LN	F4	WILSON LN	E1		
RADIO LN	D2	ROSETTA CIR	C2	SINGLETON RIDGE RD	E4,F3,F4	TURTLE CREEK DR	D2,E2	TURTLE CREEK DR	C2	WELDON LN	E3	WINCREST CT	C4,D4		
RAINER ST	D2	RUDDER CT	F4	SINGLETON ST	D2	TURTLE ST	C2	TURTLE ST	C2	WELKIN CT	F4	WIND RIDGE RD	F4		
RAINSBROOK CT	F4	RUFUS ST	D2	SIoux SWAMP DR	C1	TWELFTH AVE	D2,D3	TWELFTH AVE	D2,D3	WELLFOUND CT		WIND TREE LN	B4		
RAINTREE LN	E4	RUSTY RD	E3	SIWEL RD	B4	TWIN OAKS DR	B4	TWIN OAKS DR	B4			WINDEMERE CT	E4		
RAINWOOD RD	C3	S		SIXTEENTH AVE	C3,D2,D3	T		U				WINDING RD	F4		
RAMBLING ROSE LN	D2	SAFARI LN	C4	SIXTH AVE	D2,D3	TALON DR	E2	UNION RD	C1			WINDMEADOWS DR	D3		
RANDALL RD	B4	SALEM ST	E4	SKIPPER RD	C2	TAMPA LN	D1	UNIVERSITY BLVD	E3,E4			WINTERBERRY LN	C3		
RASBERRY LN	D1,D2	SAM W AVE	D1	SMALL LN	E3	TANGA LN	C3	UNIVERSITY CIR	E4			WINTHROP LN	E5		
		SANCTUARY BLVD	E5	SMITH JONES ST	D2	TAYLOR SQR	D2	UNIVERSITY DR	E4			WINYAH RD	E4		
				SMITH LAKE DR	C3										





1

2

3

4

A

A

B

B

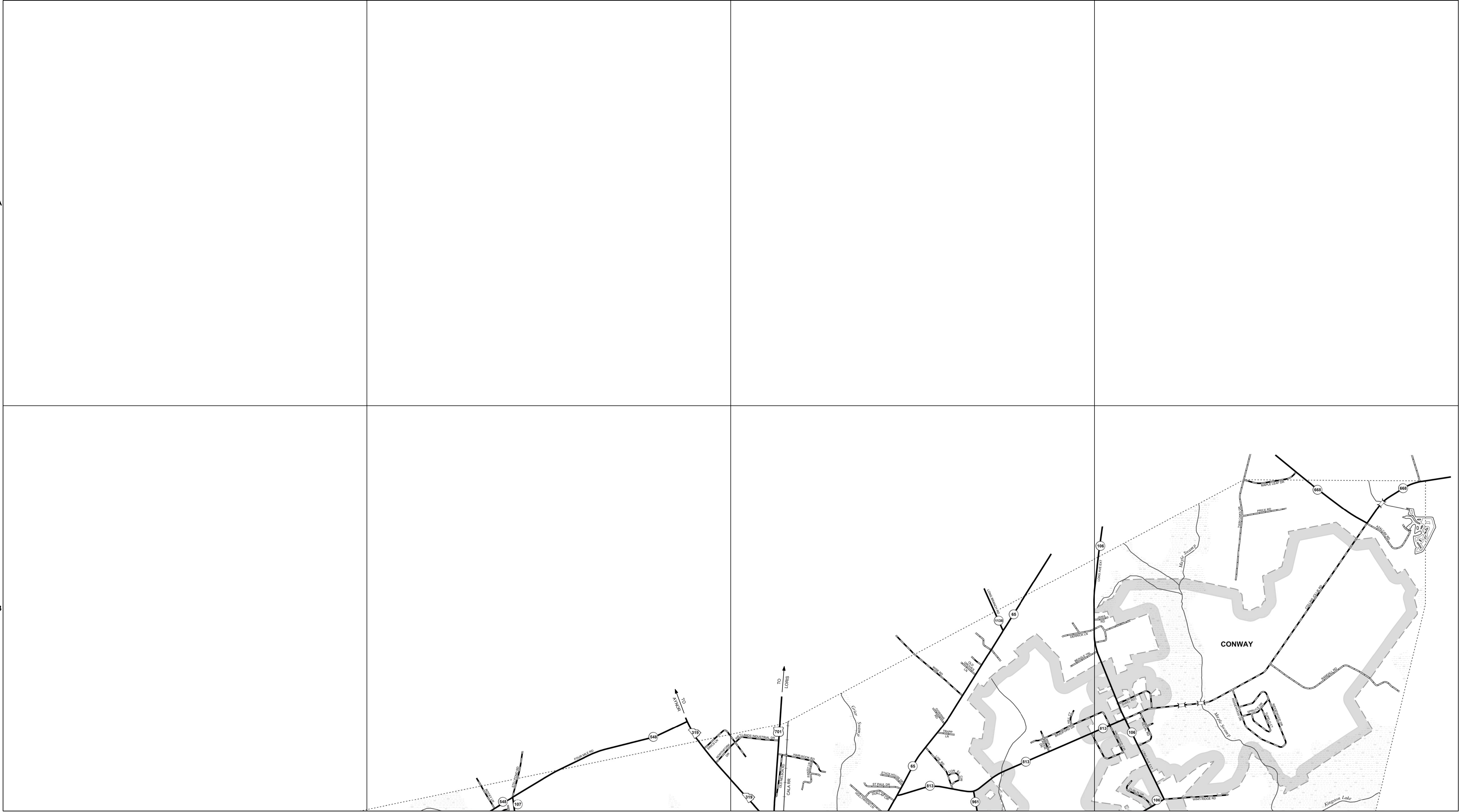

1

2

3

4

**General Highway System**  
**SHEET 1**  
**CONWAY URBAN AREA**

PREPARED BY THE  
 SOUTH CAROLINA DEPARTMENT OF TRANSPORTATION  
 IN COOPERATION WITH THE  
 U.S. DEPARTMENT OF TRANSPORTATION  
 FEDERAL HIGHWAY ADMINISTRATION

JULY 2018

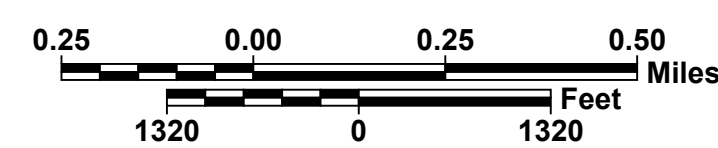

The South Carolina Department of Transportation makes no representations or warranties, implied or expressed, concerning the accuracy, completeness, reliability, or suitability, for any particular purpose of the information and data contained on this map or any information furnished in connection herewith.

For ordering information, please contact:  
 South Carolina Department of Transportation  
 Engineering Publications Sales Office  
 955 Park Street Columbia, SC 29201 (803) 737-4533  
 E-mail: engrpubsales@scdot.org

For comments concerning this map, please contact:  
 GIS/Mapping - (803) 737-3103  
 E-mail: GISMapping@scdot.org

**ROAD SYSTEM**

- INTERSTATE ----- I-95
- U.S. ROUTE ----- 101
- S.C. ROUTE ----- 999
- SECONDARY ROUTE ----- 999
- EXIT NUMBER ----- 999
- INTERSTATE ----- I-95
- MULTI-LANE HIGHWAY -----
- TWO-LANE HIGHWAY -----
- DIVIDED HIGHWAYS -----
- UNPAVED HIGHWAY -----
- PAVED COUNTY -----
- UNPAVED COUNTY -----
- PRIVATE -----
- RAILROAD -----
- GENERAL HIGHWAY BRIDGE (BETWEEN 20' - 150') -----
- BRIDGES OVER 150' ARE SHOWN AT ACTUAL SCALE -----

**HYDROGRAPHY**

- NARROW STREAM -----
- WIDE STREAM OR RIVER -----
- RESERVOIR, POND OR LAKE -----
- WETLAND OR MARSH -----

**BOUNDARY**

- STATE LINE -----
- COUNTY LINE -----
- INCORPORATED AREA -----
- EXTENT OF LARGE SCALE MAP -----
- MILITARY INSTALLATIONS AND GOVERNMENT INSTITUTIONS -----
- NATIONAL AND STATE FORESTS, STATE PARKS, AND NATIONAL WILDLIFE REFUGES -----

**MAP FEATURES**

- ARMORY -----
- AIRPORT COMMERCIAL -----
- AIRPORT GENERAL -----
- POINT OF INTEREST -----
- COURTHOUSE -----
- SCDOT DISTRICT OFFICE / MAINTENANCE SHOP -----
- HOSPITAL -----
- SCHOOL -----
- WELCOME CENTER AND REST AREA -----
- CORRECTIONAL INSTITUTION -----

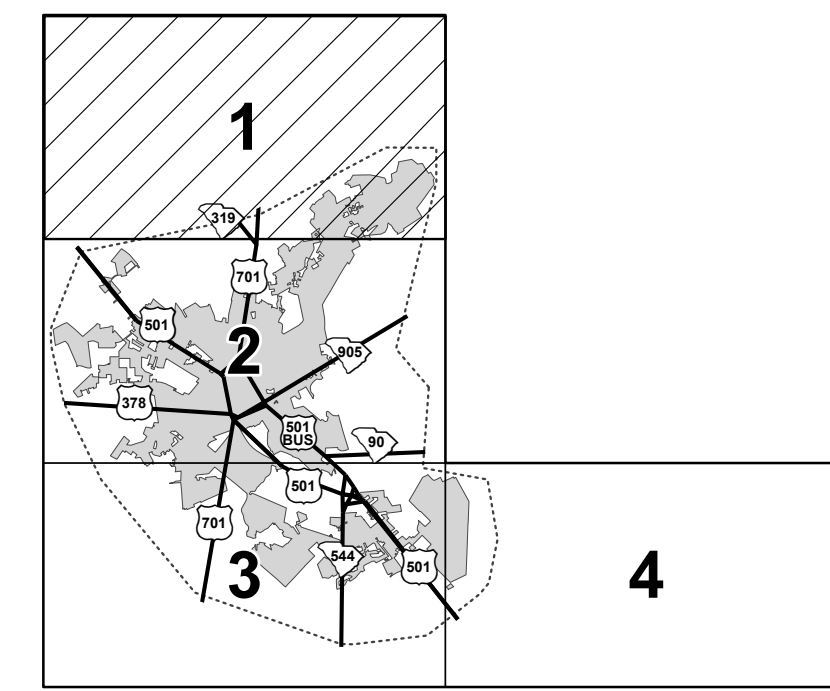
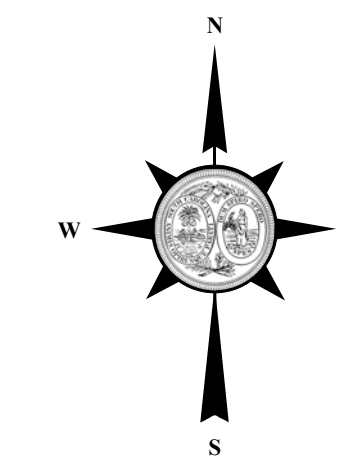



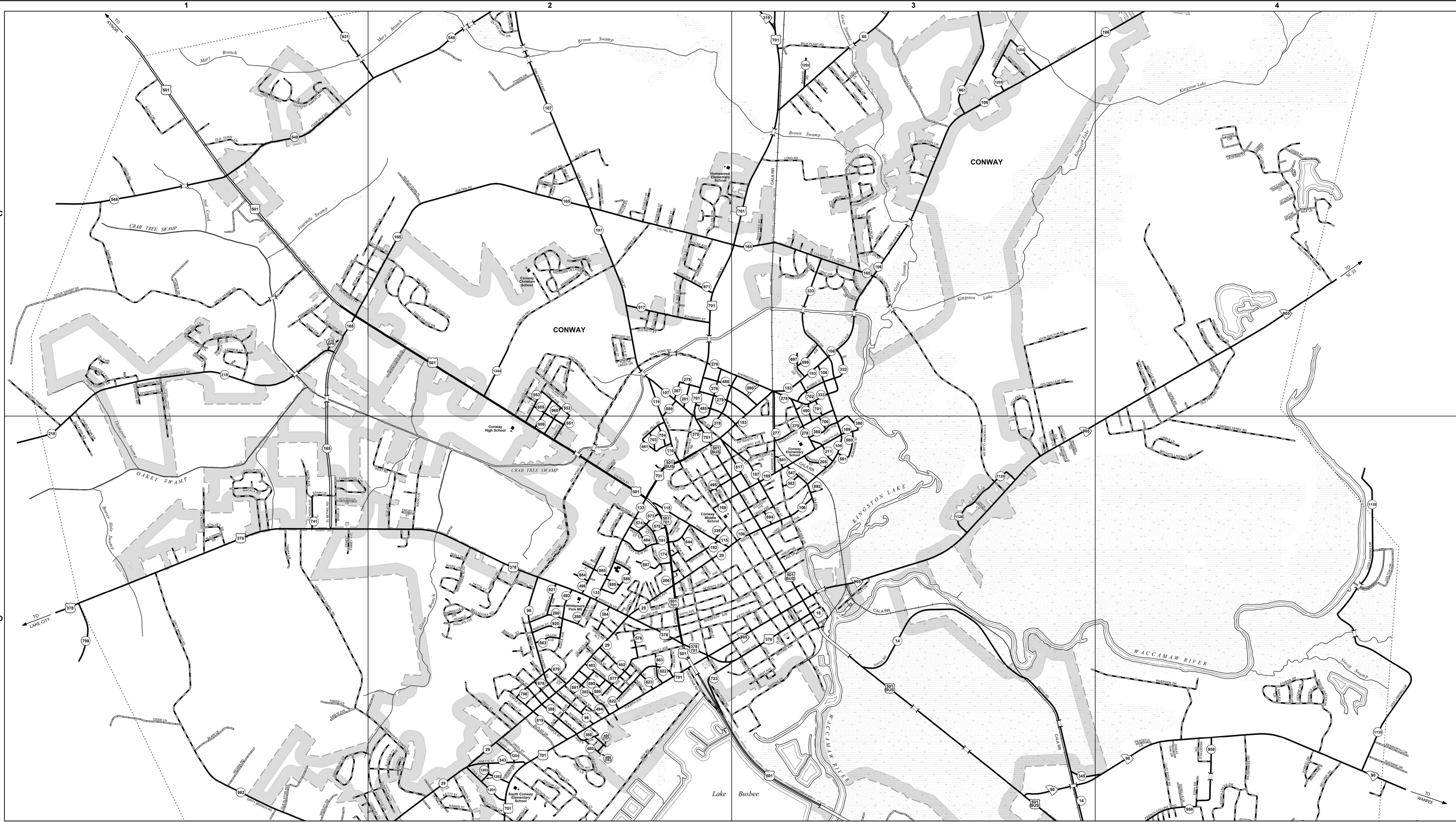

**General Highway System**  
**SHEET 2**  
**CONWAY URBAN AREA**

PREPARED BY THE  
**SOUTH CAROLINA DEPARTMENT OF TRANSPORTATION**  
 IN COOPERATION WITH THE  
**U.S. DEPARTMENT OF TRANSPORTATION**  
**FEDERAL HIGHWAY ADMINISTRATION**

**JULY 2018**

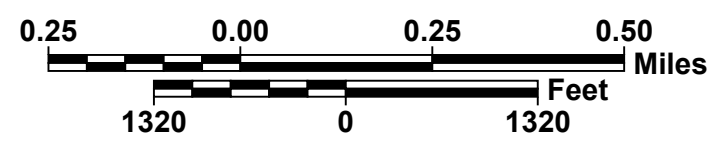

The South Carolina Department of Transportation makes no representations or warranties, implied or expressed, concerning the accuracy, completeness, reliability, or suitability, for any particular purpose of the information and data contained on this map or any information furnished in connection herewith.

For ordering information, please contact:  
 South Carolina Department of Transportation  
 Engineering Publications Sales Office  
 955 Park Street  
 Columbia, SC 29201 (803) 737-4533  
 E-mail: engrpubsales@scdot.org

For comments concerning this map, please contact:  
 GIS/Mapping - (803) 737-3103  
 E-mail: GISMapping@scdot.org

**ROAD SYSTEM**

- INTERSTATE -----
- U.S. ROUTE -----
- S.C. ROUTE -----
- SECONDARY ROUTE -----
- EXIT NUMBER -----
- INTERSTATE -----
- MULTI-LANE HIGHWAY -----
- TWO-LANE HIGHWAY -----
- DIVIDED HIGHWAYS -----
- UNPAVED HIGHWAY -----
- PAVED COUNTY -----
- UNPAVED COUNTY -----
- PRIVATE -----
- RAILROAD -----
- GENERAL HIGHWAY BRIDGE (BETWEEN 20' - 150') -----
- BRIDGES OVER 150' ARE SHOWN AT ACTUAL SCALE

**HYDROGRAPHY**

- NARROW STREAM -----
- WIDE STREAM OR RIVER -----
- RESERVOIR, POND OR LAKE -----
- WETLAND OR MARSH -----

**BOUNDARY**

- STATE LINE -----
- COUNTY LINE -----
- INCORPORATED AREA -----
- EXTENT OF LARGE SCALE MAP -----
- MILITARY INSTALLATIONS AND GOVERNMENT INSTITUTIONS -----
- NATIONAL AND STATE FORESTS, STATE PARKS, AND NATIONAL WILDLIFE REFUGES -----

**MAP FEATURES**

- ARMORY -----
- AIRPORT COMMERCIAL -----
- AIRPORT GENERAL -----
- POINT OF INTEREST -----
- COURTHOUSE -----
- SCDOT DISTRICT OFFICE / MAINTENANCE SHOP -----
- HOSPITAL -----
- SCHOOL -----
- WELCOME CENTER AND REST AREA -----
- CORRECTIONAL INSTITUTION -----

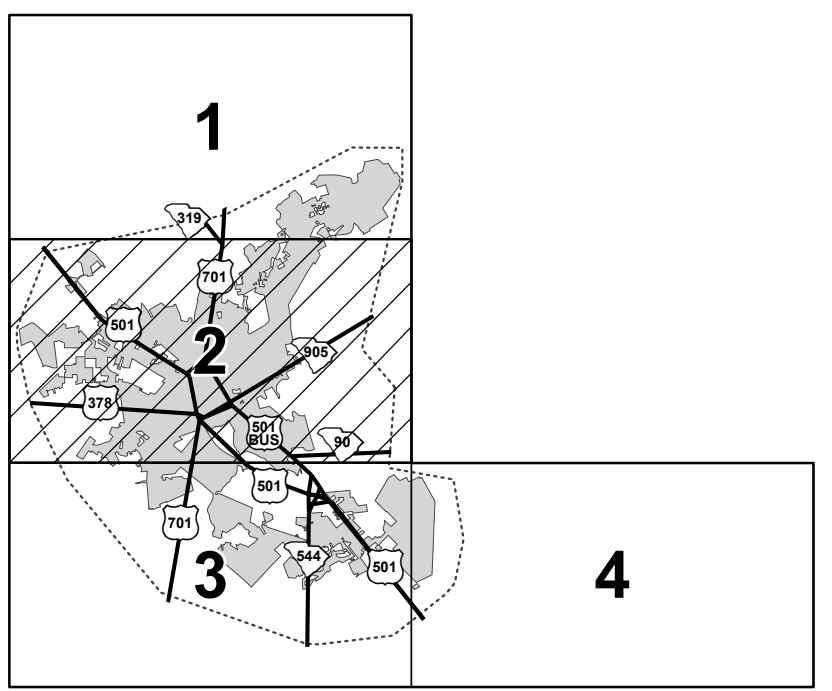





**General Highway System**  
**SHEET 3**  
**CONWAY URBAN AREA**

PREPARED BY THE  
**SOUTH CAROLINA DEPARTMENT OF TRANSPORTATION**  
 IN COOPERATION WITH THE  
**U.S. DEPARTMENT OF TRANSPORTATION**  
**FEDERAL HIGHWAY ADMINISTRATION**

**JULY 2018**

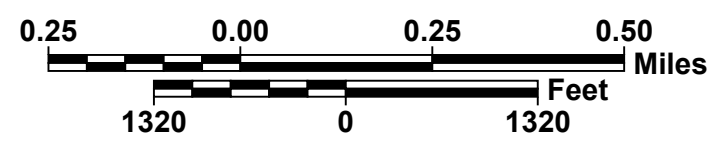

The South Carolina Department of Transportation makes no representations or warranties, implied or expressed, concerning the accuracy, completeness, reliability, or suitability, for any particular purpose of the information and data contained on this map or any information furnished in connection herewith.

For ordering information, please contact:  
 South Carolina Department of Transportation  
 Engineering Publications Sales Office  
 955 Park Street Columbia, SC 29201 (803) 737-4533  
 E-mail: engrpubsales@scdot.org

For comments concerning this map, please contact:  
 GIS/Mapping - (803) 737-3103  
 E-mail: GISMapping@scdot.org

**ROAD SYSTEM**

- INTERSTATE -----
- U.S. ROUTE -----
- S.C. ROUTE -----
- SECONDARY ROUTE -----
- EXIT NUMBER -----
- INTERSTATE -----
- MULTI-LANE HIGHWAY -----
- TWO-LANE HIGHWAY -----
- DIVIDED HIGHWAYS -----
- UNPAVED HIGHWAY -----
- PAVED COUNTY -----
- UNPAVED COUNTY -----
- PRIVATE -----
- RAILROAD -----
- GENERAL HIGHWAY BRIDGE (BETWEEN 20' - 150') -----
- BRIDGES OVER 150' ARE SHOWN AT ACTUAL SCALE

**HYDROGRAPHY**

- NARROW STREAM -----
- WIDE STREAM OR RIVER -----
- RESERVOIR, POND OR LAKE -----
- WETLAND OR MARSH -----

**BOUNDARY**

- STATE LINE -----
- COUNTY LINE -----
- INCORPORATED AREA -----
- EXTENT OF LARGE SCALE MAP -----
- MILITARY INSTALLATIONS AND GOVERNMENT INSTITUTIONS -----
- NATIONAL AND STATE FORESTS, STATE PARKS, AND NATIONAL WILDLIFE REFUGES -----

**MAP FEATURES**

- ARMORY -----
- AIRPORT COMMERCIAL -----
- AIRPORT GENERAL -----
- POINT OF INTEREST -----
- COURTHOUSE -----
- SCDOT DISTRICT OFFICE / MAINTENANCE SHOP -----
- HOSPITAL -----
- SCHOOL -----
- WELCOME CENTER AND REST AREA -----
- CORRECTIONAL INSTITUTION -----

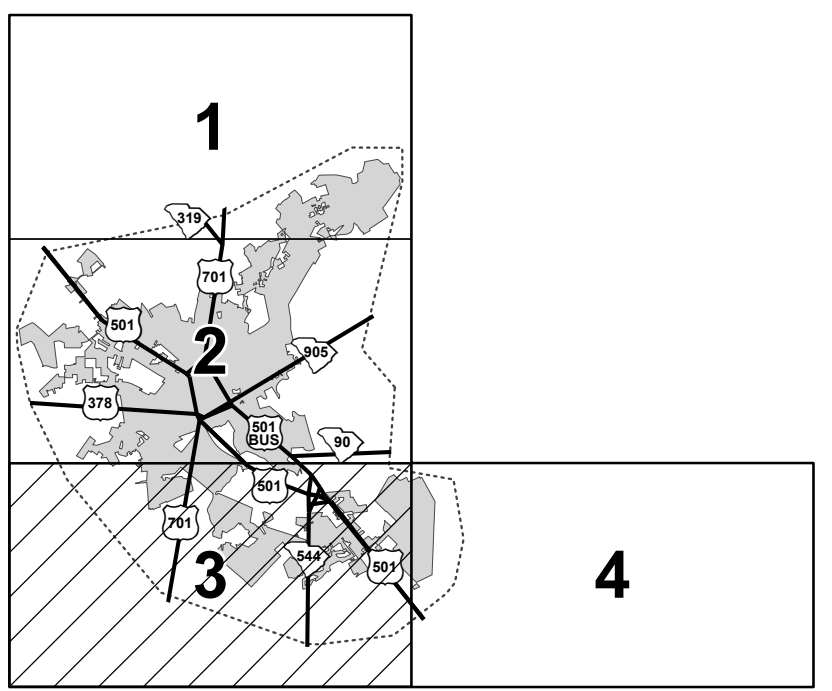





**General Highway System**  
**SHEET 4**  
**CONWAY URBAN AREA**

PREPARED BY THE  
SOUTH CAROLINA DEPARTMENT OF TRANSPORTATION  
IN COOPERATION WITH THE  
U.S. DEPARTMENT OF TRANSPORTATION  
FEDERAL HIGHWAY ADMINISTRATION

JULY 2018

www.scdot.org

The South Carolina Department of Transportation makes no representations or warranties, implied or expressed, concerning the accuracy, completeness, reliability, or suitability, for any particular purpose of the information and data contained on this map or any information furnished in connection herewith.

For ordering information, please contact:  
South Carolina Department of Transportation  
Engineering Publications Sales Office  
955 Park Street (803) 737-4533  
Columbia, SC 29201 E-mail: engrpubsales@scdot.org

For comments concerning this map, please contact:  
GIS/Mapping - (803) 737-3103  
E-mail: GISMapping@scdot.org

**ROAD SYSTEM**

INTERSTATE	-----	
U.S. ROUTE	-----	
S.C. ROUTE	-----	
SECONDARY ROUTE	-----	
EXIT NUMBER	-----	
INTERSTATE	-----	
MULTI-LANE HIGHWAY	-----	
TWO-LANE HIGHWAY	-----	
DIVIDED HIGHWAYS	-----	
UNPAVED HIGHWAY	-----	
PAVED COUNTY	-----	
UNPAVED COUNTY	-----	
PRIVATE	-----	
RAILROAD	-----	
GENERAL HIGHWAY BRIDGE (BETWEEN 20' - 150')	-----	
BRIDGES OVER 150' ARE SHOWN AT ACTUAL SCALE	-----	

**HYDROGRAPHY**

NARROW STREAM	-----	
WIDE STREAM OR RIVER	-----	
RESERVOIR, POND OR LAKE	-----	
WETLAND OR MARSH	-----	

**BOUNDARY**

STATE LINE	-----	
COUNTY LINE	-----	
INCORPORATED AREA	-----	
EXTENT OF LARGE SCALE MAP	-----	
MILITARY INSTALLATIONS AND GOVERNMENT INSTITUTIONS	-----	
NATIONAL AND STATE FORESTS, STATE PARKS, AND NATIONAL WILDLIFE REFUGES	-----	

**MAP FEATURES**

ARMORY	-----	
AIRPORT COMMERCIAL	-----	
AIRPORT GENERAL	-----	
POINT OF INTEREST	-----	
COURTHOUSE	-----	
SCDOT DISTRICT OFFICE / MAINTENANCE SHOP	-----	
HOSPITAL	-----	
SCHOOL	-----	
WELCOME CENTER AND REST AREA	-----	
CORRECTIONAL INSTITUTION	-----	

