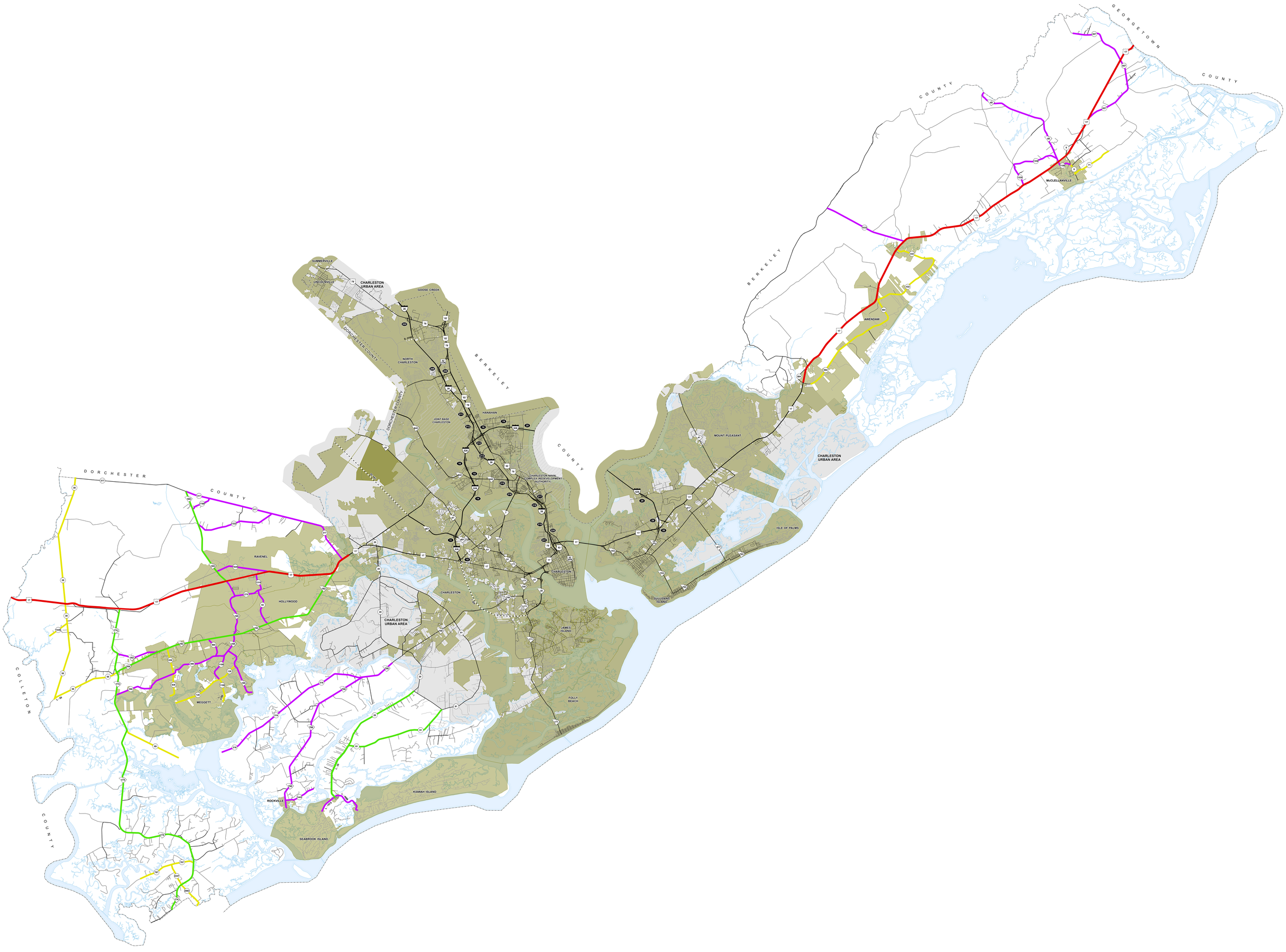

RURAL FUNCTIONAL CLASSIFICATION

CHARLESTON COUNTY

PREPARED BY THE
SOUTH CAROLINA DEPARTMENT OF TRANSPORTATION
IN COOPERATION WITH THE
U.S. DEPARTMENT OF TRANSPORTATION
FEDERAL HIGHWAY ADMINISTRATION

October 2025

0 0.5 1 2 3 4 Miles

RURAL FUNCTIONAL CLASSIFICATION

- INTERSTATES
- FREEWAYS / EXPRESSWAYS
- PRINCIPAL ARTERIALS
- MINOR ARTERIALS
- MAJOR COLLECTORS
- MINOR COLLECTORS
  Minor Collectors are not federal aid eligible
- PROPOSED ROUTES — Dashed in color of Functional Classification

ROAD SYSTEM

- INTERSTATE 999
- U.S. ROUTE 999
- S.C. ROUTE 999
- SECONDARY ROUTE 999
- EXIT NUMBER 999
- LOCAL ROUTE L - 999
- STATE MAINTAINED ROAD
- LOCAL ROAD

OTHER FEATURES

- STATE LINE
- COUNTY LINE
- URBAN AREA
- MUNICIPAL AREA
- GOVERNMENT PROPERTY
- RIVER OR LAKE

N W E S

Approved

For Division Administrator

By: MARK DURANT PLEASANT

Digitally signed by MARK DURANT PLEASANT
Date: 2025.11.13 08:02:49 -05'00'

Federal Highway Administration

SCDOT
www.scdot.org