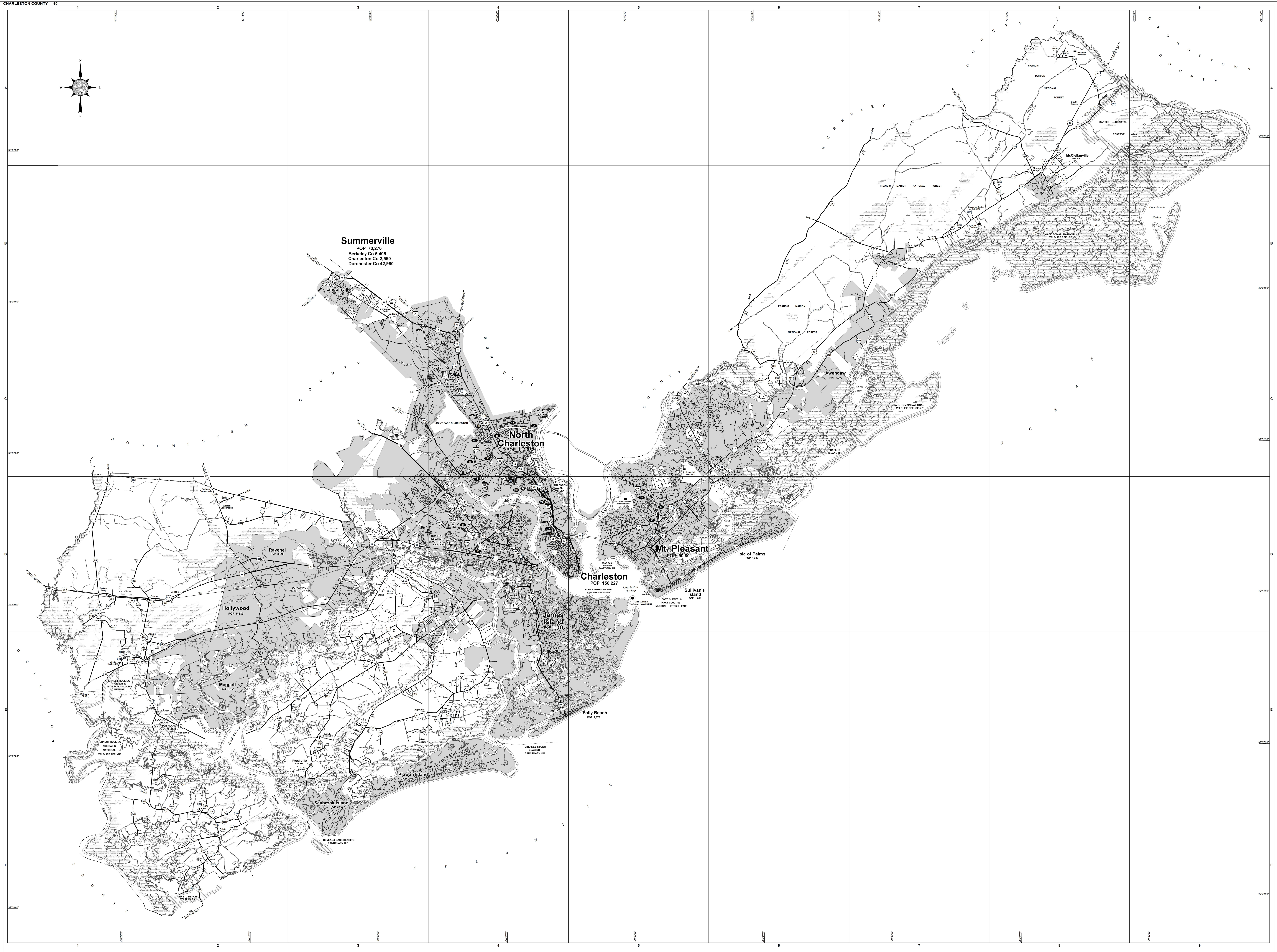
1
2
3
4
5
6
7
8
9
A
B
C
D
E
F
N
S
E
W
Summerville
POP 70,270
Berkeley Co 5,405
Charleston Co 2,550
Dorchester Co 42,960
Lincolnville
POP 1,147
EXCHANGE PARK
Ladson
TO SUMMERVILLE
TO COLUMBIA
TO MOCKS CORNER
TO US 17 ALT
Ashley Phosphate
Ashley Heights
JOINT BASE CHARLESTON
Lambs
Magnolia Plantation
CHARLESTON NAVAL WEAPONS STATION
North Charleston
POP 114,852
CHARLESTON NAVAL COMPLEX
Drayton
Pierpoint
Ashley Hall
CHARLES TOWN LANDING STATE HISTORIC SITE
COASTAL RESEARCH & EDUCATION CENTER
Albemarle
Dupont
Charleston
POP 150,227
CRAB BANK SEABIRD SANCTUARY H P
FORT JOHNSON MARINE RESOURCES CENTER
Charleston Harbor
Fort Moultrie
FORT SUMTER NATIONAL MONUMENT
FORT SUMTER & FORT MOULTRIE NATIONAL HISTORIC PARK
Sullivan's Island
POP 1,891
Mt. Pleasant
POP 90,801
Isle of Palms
POP 4,347
Port Wando-Welch Terminal Pier 41
Boone Hall Plantation
Snowden
Hobcaw Point
Remleys Point
Seaside Farms Estates
Palmetto Fort
Gray Bay
Riverland Terrace
James Island
POP 11,621
Stiles Point
FORT LAMAR H P
Folly Beach
POP 2,078
BIRD KEY-STONO SEABIRD SANCTUARY H P
Cedar Springs
Fenwick Hills
Legarville
Kiawah Island
POP 2,013
Seabrook Island
POP 2,050
DEVEAUX BANK SEABIRD SANCTUARY H P
Rockville
POP 141
Edith L. Frierson ES
Sea Island
Stono
Morris Acres
Johns Island
Rantowles
Red Top
Ravenel
POP 2,542
DUNGANNON PLANTATION H P
Hollywood
POP 5,339
Meggett
POP 1,390
Barrelville
SLANN ISLAND MASHLAND WILDLIFE RESERVE
ERNEST HOLLING ACE BASIN NATIONAL WILDLIFE REFUGE
Adams Run
Minnie Hughes ES
Willtown Bluff
Shiloh
Parkers Ferry
Osborn
Jericho
Dorham Crossroads
Warren Crossroads
TO WALTERBORO
Jane Edwards ES
Edisto Beach
EDISTO BEACH STATE PARK
TO EDISTO BEACH
D O R C H E S T E R C O U N T Y
B E R K E L E Y C O U N T Y
C O L L E T O N C O U N T Y
G E O R G E T O W N C O U N T Y
A T L A N T I C O C E A N
FRANCIS MARION NATIONAL FOREST
Awendaw
POP 1,399
Ten Mile
Whitehall Terrace
CAPERS ISLAND H P
Sewee Bay
CAPE ROMAIN NATIONAL WILDLIFE REFUGE
TO JAMESTOWN
St. James Santee ES & MS
Laurel Hill Plantation
Moores Corner
McClellanville
POP 606
South Santee
Hampton Plantation
TO GEORGETOWN
SANTEE COASTAL RESERVE WMA
Cape Romain Harbor
Muddy Bay
33°07'30"
33°00'00"
32°52'30"
32°45'00"
32°37'30"
32°30'00"
-80°22'30"
-80°15'00"
-80°07'30"
-80°00'00"
-79°52'30"
-79°45'00"
-79°37'30"
-79°30'00"
-79°22'30"
-79°15'00"

General Highway System
CHARLESTON COUNTY
South Carolina

PREPARED BY THE
SOUTH CAROLINA DEPARTMENT OF TRANSPORTATION
IN COOPERATION WITH THE
U.S. DEPARTMENT OF TRANSPORTATION
FEDERAL HIGHWAY ADMINISTRATION

AUGUST 2023

SCDOT

SIGNIFICANT FACTS
EST. 1769
NAMED FOR KING CHARLES II OF ENGLAND
COUNTY POPULATION 2020 CENSUS 408,235
COUNTY LAND AREA IN SQUARE MILES 918

0 1 2 3 4 MILES
0 7500 15000 FEET

ROAD SYSTEM

INTERSTATE
US ROUTE
SC ROUTE
SECONDARY ROUTE
EXIT
INTERSTATE
US & SC
- TWO-LANE
- MULTI-LANE
- DIVIDED

SECONDARY
- PAVED
- UNPAVED

COUNTY
- PAVED
- UNPAVED

PRIVATE
ROADS ON LARGE SCALE MAP
RAILROAD

BOUNDARIES

STATE LINE
COUNTY LINE
EXTENT OF LARGE SCALE MAP
NATIONAL AND STATE FORESTS, PARKS, AND WILDLIFE REFUGES
MILITARY INSTALLATIONS
INCORPORATED AREA

HYDROGRAPHY

NARROW STREAM
WIDE STREAM OR RIVER
RESERVOIR, POND OR LAKE
WETLAND OR MARSH

CITIES AND TOWNS

STATE CAPITAL ☆
COUNTY SEAT ◉
OTHER CITY OR LOCALITY ○

MAP FEATURES

AIRPORT COMMERCIAL
AIRPORT GENERAL
ARMORY
HOSPITAL ✚
SCHOOL
POINT OF INTEREST ▬
WELCOME CENTER AND REST AREA
CORRECTIONAL INSTITUTION
SCDOT FACILITY ☒
BRIDGE

For ordering information, please contact:
South Carolina Department of Transportation
Engineering Publications Sales Office
955 Park Street
Columbia, SC 29201 (803) 737-4533
E-mail: engrpubsales@scdot.org

For comments concerning this map, please contact:
SCDOT Customer Service: (855) 467-2368
E-mail: GISMapping@scdot.org

The South Carolina Department of Transportation makes no representations or warranties, implied or expressed, concerning the accuracy, completeness, reliability, or suitability, for any particular purpose of the information and data contained on this map or any information furnished in connection herewith.