

**RURAL
FUNCTIONAL CLASSIFICATION**

RICHLAND COUNTY

PREPARED BY THE
SOUTH CAROLINA DEPARTMENT OF TRANSPORTATION
IN COOPERATION WITH THE
U.S. DEPARTMENT OF TRANSPORTATION
FEDERAL HIGHWAY ADMINISTRATION

July 2025

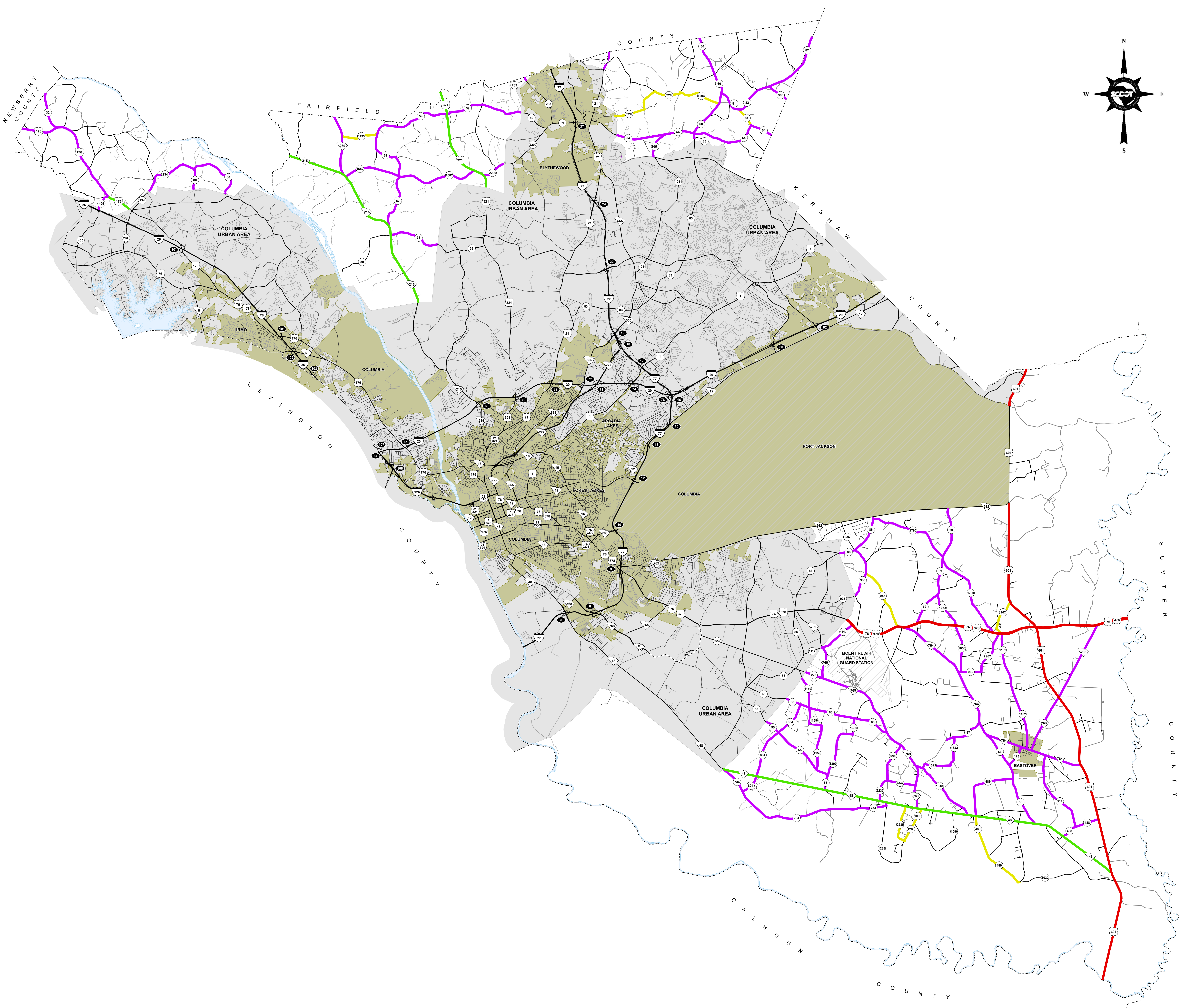
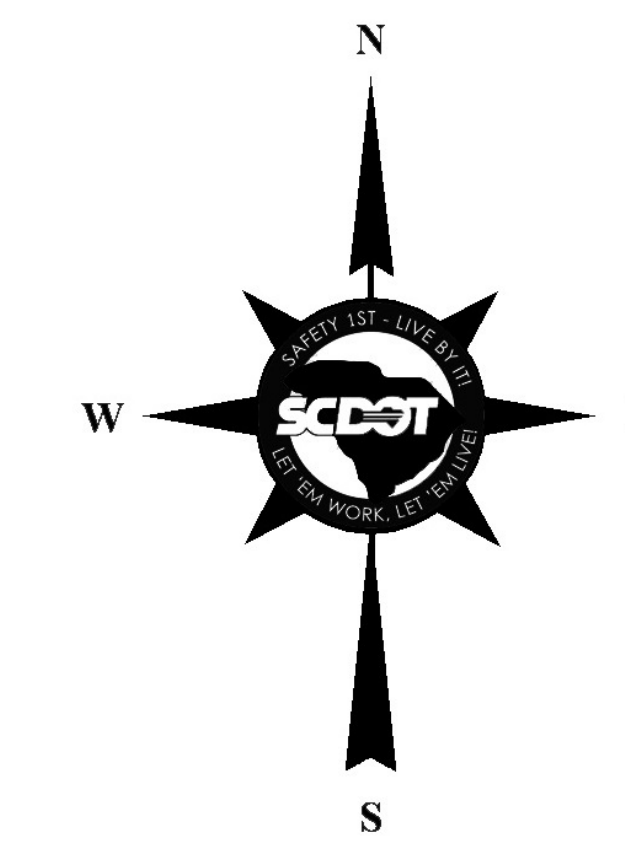
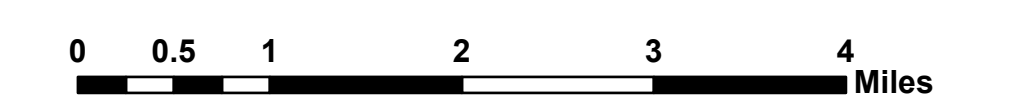

RURAL FUNCTIONAL CLASSIFICATION

- INTERSTATES -----
- FREEWAYS / EXPRESSWAYS --
- PRINCIPAL ARTERIALS - - - - -
- MINOR ARTERIALS - - - - -
- MAJOR COLLECTORS - - - - -
- MINOR COLLECTORS - - - - -
- Proposed Routes - - - - -

ROAD SYSTEM

- INTERSTATE -----
- U.S. ROUTE -----
- S.C. ROUTE -----
- SECONDARY ROUTE -----
- EXIT NUMBER -----
- LOCAL ROUTE -----
- STATE MAINTAINED ROAD -----
- LOCAL ROAD -----

OTHER FEATURES

- STATE LINE -----
- COUNTY LINE -----
- URBAN AREA -----
- MUNICIPAL AREA -----
- GOVERNMENT PROPERTY -----
- RIVER OR LAKE -----

Approved
For Division Administrator

By:

Federal Highway Administration