



REPLY TO
ATTENTION OF

DEPARTMENT OF THE ARMY
CHARLESTON DISTRICT, CORPS OF ENGINEERS
69A HAGOOD AVENUE
CHARLESTON, SOUTH CAROLINA 29403-5107

April 11, 2013



Regulatory Division

Mr. Will McGoldrick
South Carolina Department of Transportation
P.O. Box 191, 955 Park Street
Columbia, South Carolina 29202-0191

Dear Mr. McGoldrick:

PIN: 32475

This is in response to your letter of August 13, 2012, requesting a Preliminary Jurisdictional Determination (Preliminary) for a 117 acre project area, located along SC 68, Yemassee Highway between Boles Road and Ridgecut Road, Town of Yemassee, Hampton County, South Carolina. The project area is depicted on the enclosed depictions, sheets 1 through 22 of 22, entitled "Figure 2 – Jurisdictional Features Small Scale" and dated February 8, 2013. A preliminary jurisdictional determination is used to indicate that this office has identified wetlands or other waters on the property and believes these waters may be jurisdictional waters of the United States. Since the Preliminary does not verify the actual jurisdictional status of wetlands and/or waters of the United States on the property, it relies on the presumption of jurisdiction for the purpose of expediting the request for a Preliminary.

Based on an on-site inspection, a review of aerial photography, topographic maps, National Wetland Inventory maps and soil survey information, and information provided by SEPI Engineering, it has been concluded that the boundaries shown on the referenced sketch or plat are a reasonable approximation of the location and boundaries of the waters found on this site. The area in question contains approximately 15.32 acres of federally defined freshwater wetlands and 810.11 linear feet of other waters. You are cautioned that this delineation is approximate, subject to change, and should be used for planning purposes only. This office should be contacted prior to performing any work in or around these wetlands or other waters. In order for a definitive determination to be provided, these areas should be located and marked on-site, sketched or surveyed, platted on a map, and should be accompanied by a request for an Approved Jurisdictional Determination. Upon receipt of such a request, this office can then issue an approved determination as to jurisdiction (rather than the presumption of jurisdiction). You should also be aware that the areas identified as wetlands or other waters may be subject to restrictions or requirements of other state or local government entities.

Please note that since this jurisdictional determination is a Preliminary, it is subject to change and therefore is not an appealable action under the Corps of Engineers administrative appeal procedures defined at 33 CFR 331. If a permit application is forthcoming as a result of this Preliminary, a copy of this letter, as well as the attached sketch or plat should be submitted as part of the application. Otherwise, a delay could occur in confirming that a preliminary jurisdictional determination was performed for the permit project area.

This preliminary jurisdictional determination is a non-binding action and as such has no expiration until it is superseded by an Approved Jurisdictional Determination. If you intend to request an Approved Jurisdictional Determination in the future, you are advised not to commence work in these wetlands and/or waters prior to receiving the Approved Jurisdictional Determination.

In future correspondence concerning this matter, please refer to SA 2012-841-DJM (SCDOT PIN 32475). You may still need state or local assent. Prior to performing any work, you should contact the South Carolina Department of Health and Environmental Control, Bureau of Water.

Enclosed are two copies of the Preliminary Jurisdictional Determination Form signed by our office. Please sign both copies, retain one copy for your records and return one signed copy to this office in the enclosed self-addressed envelope.

If you have any questions concerning this matter, please contact Christopher Mims at 843-329-8044 or toll free at 1-866-329-8187.

Sincerely,

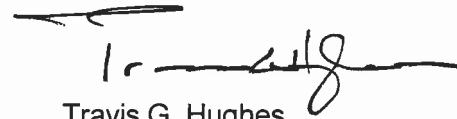

Travis G. Hughes
Chief, Special Projects Branch

Enclosures:
Preliminary Jurisdictional Determination Form

Copy Furnished:

Mr. Christopher Flowers
SEPI Engineering and Construction
1025 Wade Avenue
Raleigh, NC 29605-1158

ATTACHMENT

PRELIMINARY JURISDICTIONAL DETERMINATION FORM

BACKGROUND INFORMATION

A. REPORT COMPLETION DATE FOR PRELIMINARY JURISDICTIONAL DETERMINATION (JD): March 11, 2013

B. NAME AND ADDRESS OF PERSON REQUESTING PRELIMINARY JD:
Mr. Will McGoldrick
South Carolina Department of Transportation
P.O. Box 191, 955 Park Street
Columbia, South Carolina 29202-0191

C. DISTRICT OFFICE, FILE NAME, AND NUMBER: Charleston District, SC
68 Yemassee Highway Road Widening Project, SAC 2012-00841-DJM (SCDOT
PIN 32475)

D. PROJECT LOCATION(S) AND BACKGROUND INFORMATION: SC 68,
Yemassee Highway from Boles Road to Ridgecut Road. The site consists of an
impacted state highway with a parallel train tract. Both historic impacts are
elevated above the landscape.

**(USE THE ATTACHED TABLE TO DOCUMENT MULTIPLE WATERBODIES
AT DIFFERENT SITES)**

State: SC County/parish/borough: Hampton City: Yemassee
Center coordinates of site (lat/long in degree decimal format): Lat. 32.74102°
N, Long. -80.92323° W.

Universal Transverse Mercator: Zone 17

Name of nearest waterbody: Early Branch

Identify (estimate) amount of waters in the review area:

Non-wetland waters: 810.11 linear feet: width (ft) and/or 4,278.70
square feet.

Cowardin Class: Riverine

Stream Flow: Perennial and Seasonal

Wetlands: 15.32 acres.

Cowardin Class: Forested and Scrub Shrub

Name of any water bodies on the site that have been identified as Section 10
waters:

Tidal:

Non-Tidal:

E. REVIEW PERFORMED FOR SITE EVALUATION (CHECK ALL THAT APPLY):

Office (Desk) Determination. Date:

Field Determination. Date(s): 9-25-12 and 11-21-12

1. The Corps of Engineers believes that there may be jurisdictional waters of the United States on the subject site, and the permit applicant or other affected party who requested this preliminary JD is hereby advised of his or her option to request and obtain an approved jurisdictional determination (JD) for that site. Nevertheless, the permit applicant or other person who requested this preliminary JD has declined to exercise the option to obtain an approved JD in this instance and at this time.

2. In any circumstance where a permit applicant obtains an individual permit, or a Nationwide General Permit (NWP) or other general permit verification requiring "pre-construction notification" (PCN), or requests verification for a non-reporting NWP or other general permit, and the permit applicant has not requested an approved JD for the activity, the permit applicant is hereby made aware of the following: (1) the permit applicant has elected to seek a permit authorization based on a preliminary JD, which does not make an official determination of jurisdictional waters; (2) that the applicant has the option to request an approved JD before accepting the terms and conditions of the permit authorization, and that basing a permit authorization on an approved JD could possibly result in less compensatory mitigation being required or different special conditions; (3) that the applicant has the right to request an individual permit rather than accepting the terms and conditions of the NWP or other general permit authorization; (4) that the applicant can accept a permit authorization and thereby agree to comply with all the terms and conditions of that permit, including whatever mitigation requirements the Corps has determined to be necessary; (5) that undertaking any activity in reliance upon the subject permit authorization without requesting an approved JD constitutes the applicant's acceptance of the use of the preliminary JD, but that either form of JD will be processed as soon as is practicable; (6) accepting a permit authorization (e.g., signing a proffered individual permit) or undertaking any activity in reliance on any form of Corps permit authorization based on a preliminary JD constitutes agreement that all wetlands and other water bodies on the site affected in any way by that activity are jurisdictional waters of the United States, and precludes any challenge to such jurisdiction in any administrative or judicial compliance or enforcement action, or in any administrative appeal or in any Federal court; and (7) whether the applicant elects to use either an approved JD or a preliminary JD, that JD will be processed as soon as is practicable. Further, an approved JD, a proffered individual permit (and all terms and conditions contained therein), or individual permit denial can be administratively appealed pursuant to 33 C.F.R. Part 331, and that in any administrative appeal, jurisdictional issues can be raised (see 33 C.F.R. 331.5(a)(2)). If, during that administrative appeal, it becomes necessary to make an official determination whether CWA jurisdiction exists over a site, or to provide an official delineation of jurisdictional waters on the site, the Corps will provide an approved JD to accomplish that result, as soon as is practicable.

This preliminary JD finds that there "may be" waters of the United States on the subject project site, and identifies all aquatic features on the site that could be affected by the proposed activity, based on the following information:

SUPPORTING DATA. Data reviewed for preliminary JD (check all that apply

- checked items should be included in case file and, where checked and requested, appropriately reference sources below):

Maps, plans, plots or plat submitted by or on behalf of the applicant/consultant: SEPI Engineering, Chris Flowers.

Data sheets prepared/submitted by or on behalf of the applicant/consultant.

Office concurs with data sheets/delineation report.

Office does not concur with data sheets/delineation report.

Data sheets prepared by the Corps:

Corps navigable waters' study:

U.S. Geological Survey Hydrologic Atlas:

USGS NHD data.

USGS 8 and 12 digit HUC maps.

U.S. Geological Survey map(s). Cite scale & quad name: 7.5 Min, Cummings Quad.

USDA Natural Resources Conservation Service Soil Survey. Citation: Cummings Quad.

National wetlands inventory map(s). Cite name: Cummings Quad.

State/Local wetland inventory map(s):

FEMA/FIRM maps:

100-year Floodplain Elevation is: (National Geodetic Vertical Datum of 1929)

Photographs: Aerial (Name & Date): 2006 DNR Infrared.

or Other (Name & Date):

Previous determination(s). File no. and date of response letter:

Other information (please specify):

IMPORTANT NOTE: The information recorded on this form has not necessarily been verified by the Corps and should not be relied upon for later jurisdictional determinations.

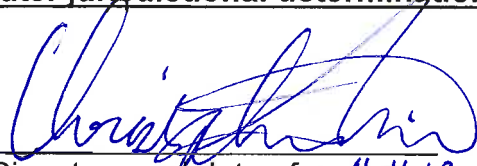
Signature and date of
Regulatory Project Manager
(REQUIRED) 4-11-13



Signature and date of
person requesting preliminary JD
(REQUIRED, unless obtaining
the signature is impracticable) 4-16-13

Table 1.

Site number	Latitude	Longitude	Cowardin Class	Estimated amount of aquatic resource in review area	Class of aquatic resource
1				1.37 acres	non-section 10 – wetland
2				2.04 acres	non-section 10 – wetland
3				0.14 acre	non-section 10 – wetland
4				2.18 acres	non-section 10 – wetland
5				1.10 acres	non-section 10 – wetland
6				0.13 acre	non-section 10 – wetland
7				0.19 acre	non-section 10 – wetland
8				0.43 acre	non-section 10 – wetland
9				0.53 acre	non-section 10 – wetland
10				1.84 acres	non-section 10 – wetland
11				0.12 acre	non-section 10 – wetland
12				0.27 acre	non-section 10 – wetland
13				0.66 acre	non-section 10 – wetland
14				0.53 acre	non-section 10 – wetland
15				0.15 acre	non-section 10 – wetland
16				2.01 acres	non-section 10 – wetland
17				0.22 acre	non-section 10 – wetland
18				1.39 acres	non-section 10 – wetland
19				0.02 acre	non-section 10 – wetland
Early Br. N			Perennial	34.93 linear ft. (0.03 acre)	non-section 10 - non-wetland

Early Branch			Perennial	311.42 linear ft. (0.04 acre)	non-section 10 - non-wetland
RPW 1			Seasonal	305.13 linear ft. (0.08 acre)	non-section 10 - non-wetland
RPW 2			Seasonal	158.63 linear ft. (0.03 acre)	non-section 10 - non-wetland

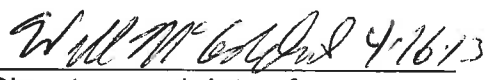
WLID	Area (sf)	Area (ac)	WL Extends Beyond Project Limits
1	59470.12	1.37	no



- Roads
- Project Area
- Wetlands
- Ditch Non-water Feature
- Man Altered RPW
- Early Branch RPW

Project Area: +/- 117 acres

SC 68 - Hampton County, SC



Figure 2 - Jurisdictional Features Small Scale 1 of 22

Project Name: SC 68 Widening Hampton County
 SCDOT PIN#: 32475
 Map Created: February 8, 2013
 Map Created by: HA
 Data Source: USDA

WL ID	Area (sf)	Area (ac)	WL Extends Beyond Project Limits
1	59470.12	1.37	no
19	780.57	0.02	yes



- Roads
- Project Area
- Wetlands
- Ditch Non-water Feature
- Man Altered RPW
- Early Branch RPW

Project Area: +/- 117 acres

SC 68 - Hampton County, SC









Figure 2 - Jurisdictional Features Small Scale

Project Name: SC 68 Widening Hampton County
 SCDOT PIN#: 32475
 Map Created: February 8, 2013
 Map Created by: HA
 Data Source: USDA

WL ID	Area (sf)	Area (ac)	WL Extends Beyond Project Limits
1	59470.12	1.37	no

Ditch 4 - Non-water Feature

-  Roads
-  Project Area
-  Wetlands
-  Ditch Non-water Feature
-  Man Altered RPW
-  Early Branch RPW

Feature	Linear FT (on Project)	Width (Avg Ft)	Direction of Flow	Area (sf)	Area (acres)	Extends Beyond Project
Ditch 4 - Non-water Feature	108.96	5	southwest	542.57	0.01	yes

Project Area: +/- 117 acres

SC 68 - Hampton County, SC

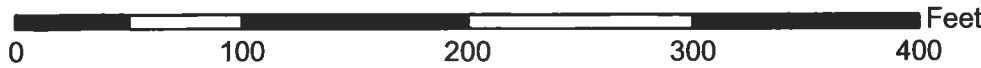
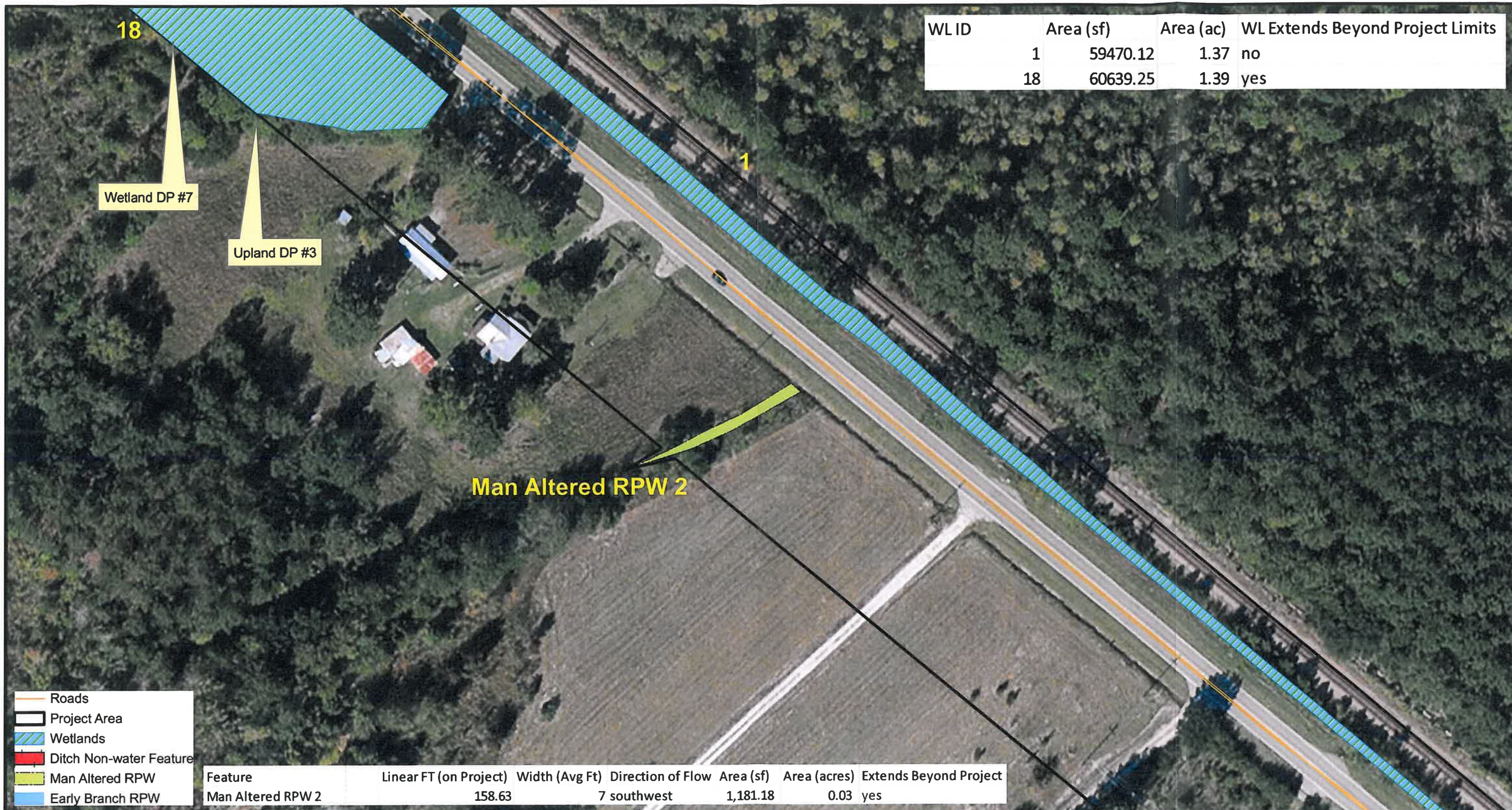

Figure 2 - Jurisdictional Features Small Scale

Project Name: SC 68 Widening Hampton County
 SCDOT PIN#: 32475
 Map Created: February 8, 2013
 Map Created by: HA
 Data Source: USDA



WL ID	Area (sf)	Area (ac)	WL Extends Beyond Project Limits
1	59470.12	1.37	no
18	60639.25	1.39	yes

- Roads
- Project Area
- Wetlands
- Ditch Non-water Feature
- Man Altered RPW
- Early Branch RPW

Feature	Linear FT (on Project)	Width (Avg Ft)	Direction of Flow	Area (sf)	Area (acres)	Extends Beyond Project
Man Altered RPW 2	158.63	7	southwest	1,181.18	0.03	yes

Project Area: +/- 117 acres

SC 68 - Hampton County, SC



Figure 2 - Jurisdictional Features Small Scale

Project Name: SC 68 Widening Hampton County
 SCDOT PIN#: 32475
 Map Created: February 8, 2013
 Map Created by: HA
 Data Source: USDA

WLID	Area (sf)	Area (ac)	WL Extends Beyond Project Limits
1	59470.12	1.37	no
2	88902.71	2.04	no
18	60639.25	1.39	yes



- Roads
- Project Area
- Wetlands
- Ditch Non-water Feature
- Man Altered RPW
- Early Branch RPW

Project Area: +/- 117 acres

SC 68 - Hampton County, SC







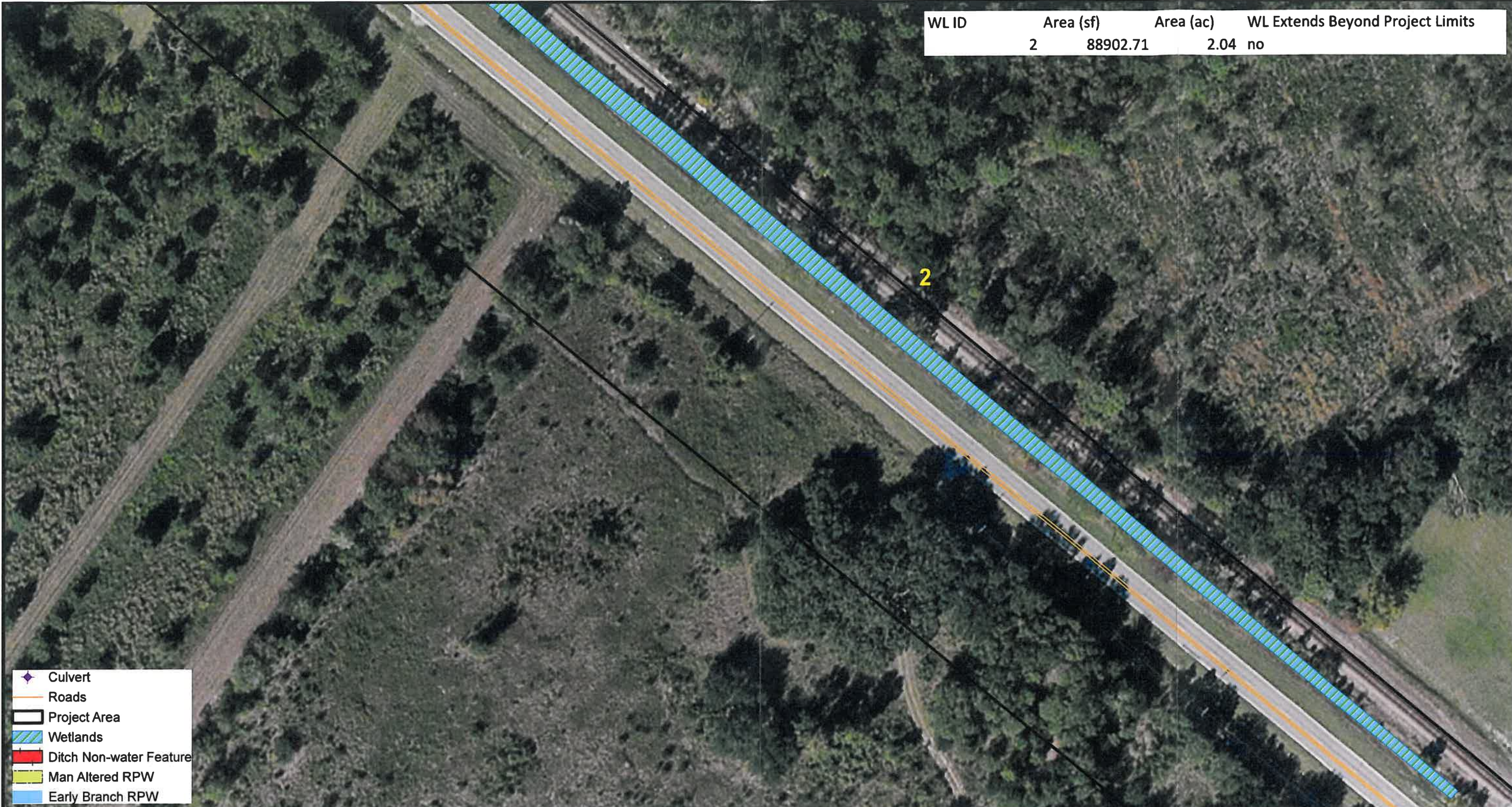

Figure 2 - Jurisdictional Features Small Scale

Project Name: SC 68 Widening Hampton County
 SCDOT PIN#: 32475
 Map Created: February 8, 2013
 Map Created by: HA
 Data Source: USDA

WL ID	Area (sf)	Area (ac)	WL Extends Beyond Project Limits
2	88902.71	2.04	no



-  Culvert
-  Roads
-  Project Area
-  Wetlands
-  Ditch Non-water Feature
-  Man Altered RPW
-  Early Branch RPW

Project Area: +/- 117 acres

SC 68 - Hampton County, SC



Figure 2 - Jurisdictional Features Small Scale 6 of 22

Project Name: SC 68 Widening Hampton County
 SCDOT PIN#: 32475
 Map Created: February 8, 2013
 Map Created by: HA
 Data Source: USDA

WL ID	Area (sf)	Area (ac)	WL Extends Beyond Project Limits
2	88902.71	2.04	no
16	87750.39	2.01	yes
17	9584.69	0.22	yes

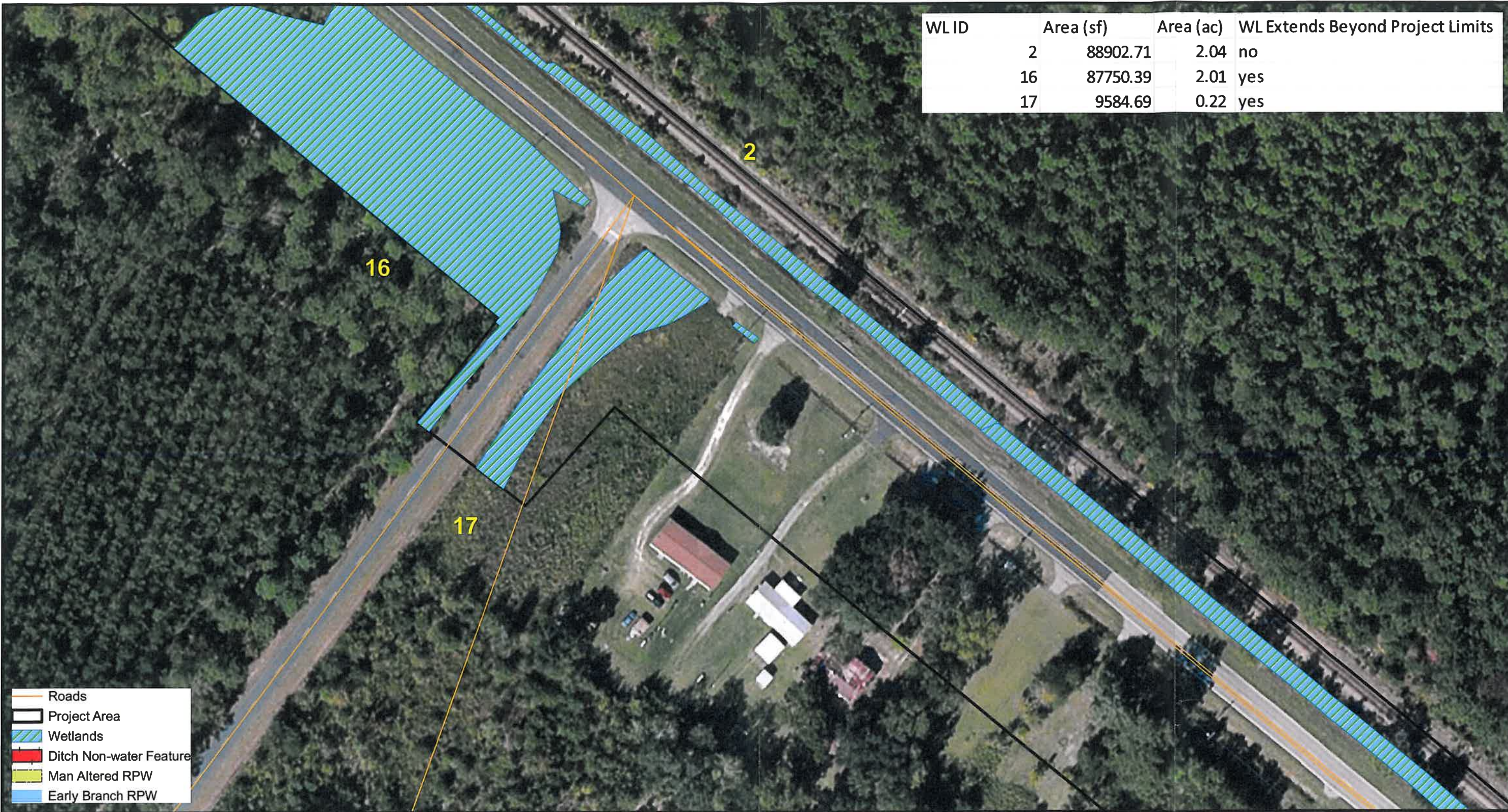

Project Area: +/- 117 acres

SC 68 - Hampton County, SC

Figure 2 - Jurisdictional Features Small Scale 7 of 22

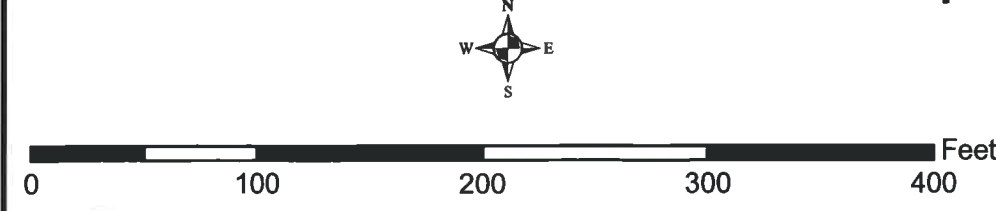

Project Name: SC 68 Widening Hampton County
 SCDOT PIN#: 32475
 Map Created: February 8, 2013
 Map Created by: HA
 Data Source: USDA

WL ID	Area (sf)	Area (ac)	WL Extends Beyond Project Limits
2	88902.71	2.04	no
15	6560.13	0.15	no
16	87750.39	2.01	yes

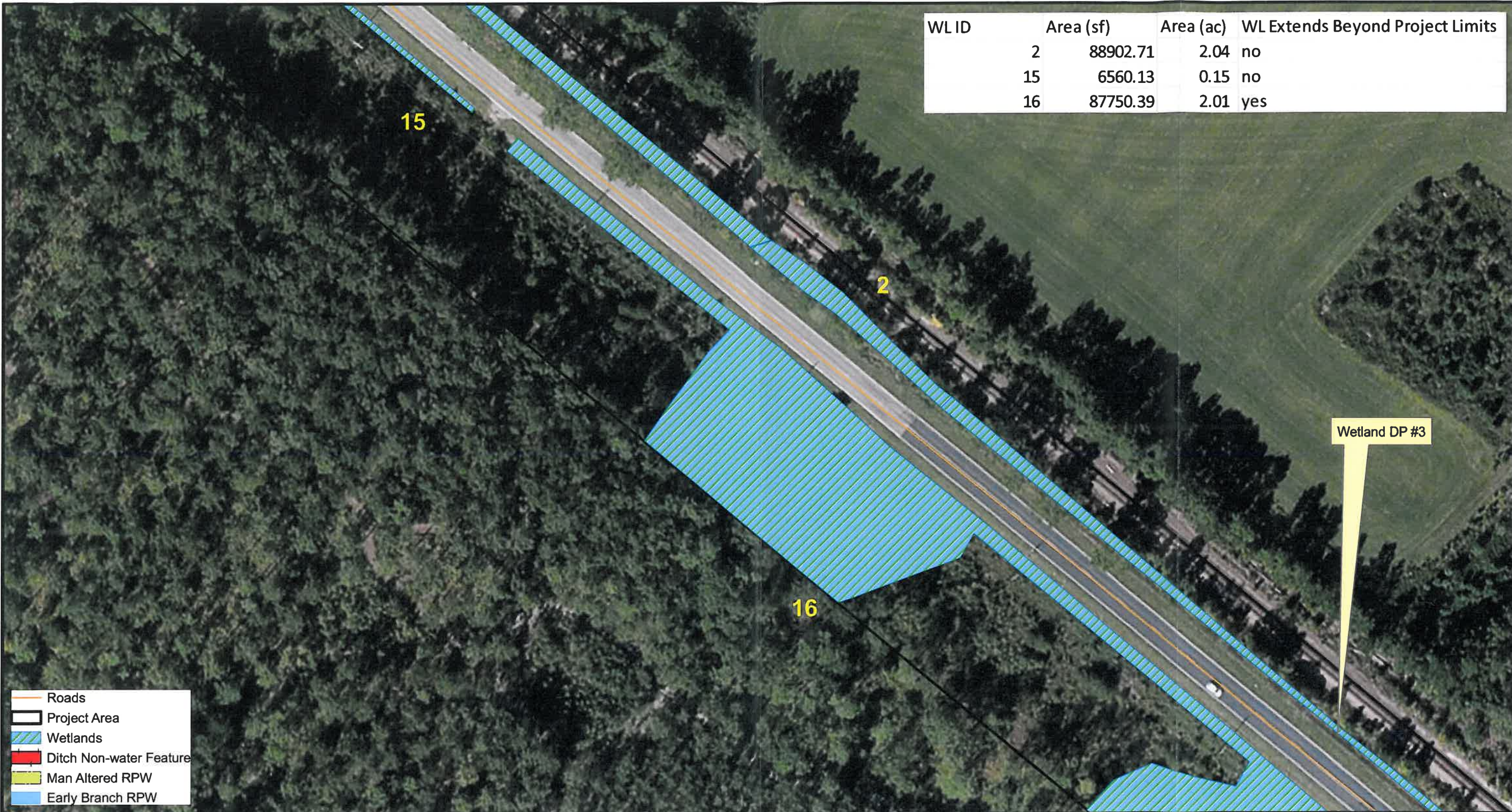

- Roads
- Project Area
- Wetlands
- Ditch Non-water Feature
- Man Altered RPW
- Early Branch RPW

Project Area: +/- 117 acres

SC 68 - Hampton County, SC



Figure 2 - Jurisdictional Features Small Scale 8 of 22

Project Name: SC 68 Widening Hampton County
 SCDOT PIN#: 32475
 Map Created: February 8, 2013
 Map Created by: HA
 Data Source: USDA

WL ID	Area (sf)	Area (ac)	WL Extends Beyond Project Limits
2	88902.71	2.04	no
15	6560.13	0.15	no

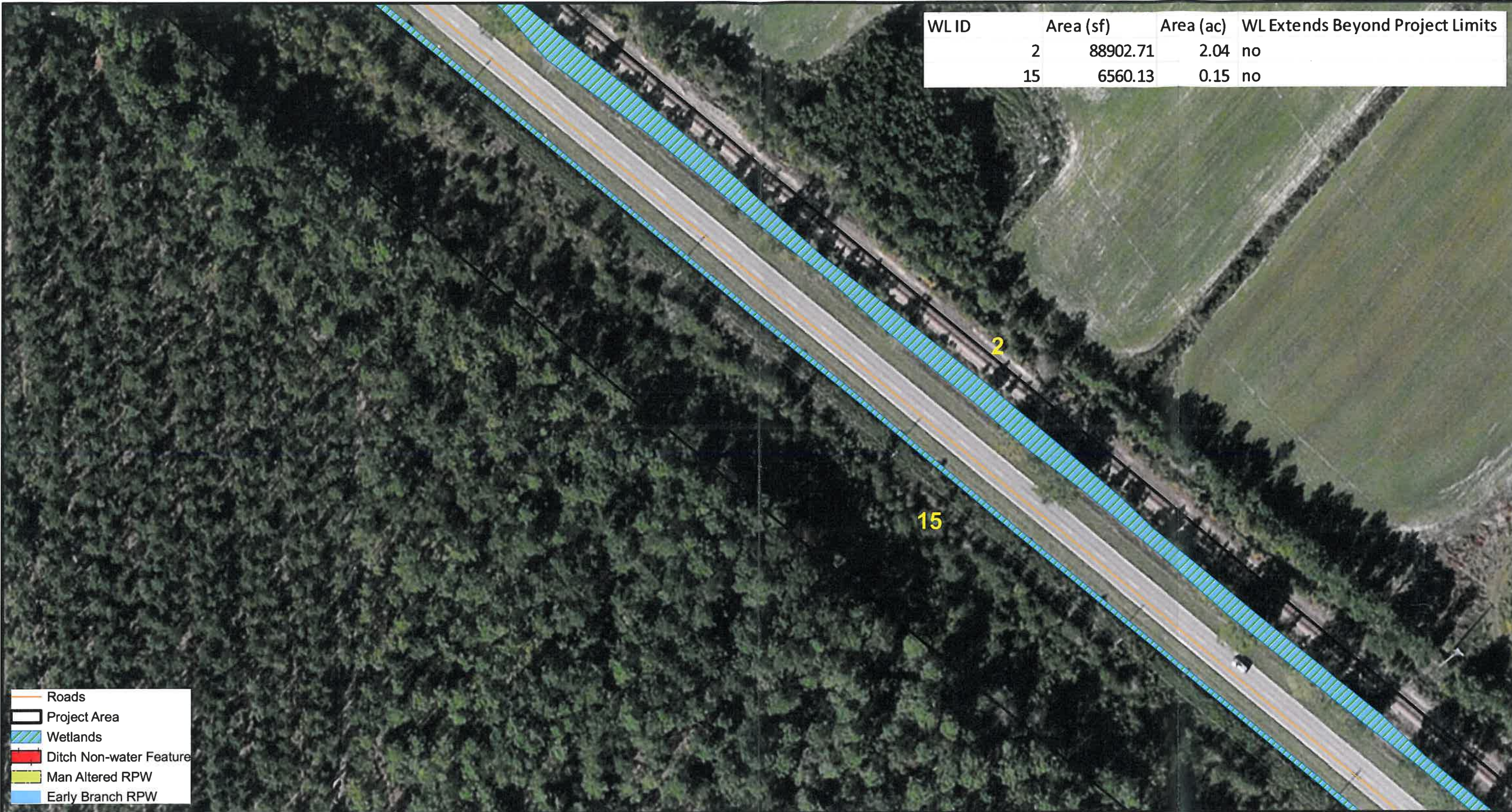

Project Area: +/- 117 acres

SC 68 - Hampton County, SC



Figure 2 - Jurisdictional Features Small Scale 9 of 22

Project Name: SC 68 Widening Hampton County
 SCDOT PIN#: 32475
 Map Created: February 8, 2013
 Map Created by: HA
 Data Source: USDA

WL ID	Area (sf)	Area (ac)	WL Extends Beyond Project Limits
2	88902.71	2.04	no
15	6560.13	0.15	no

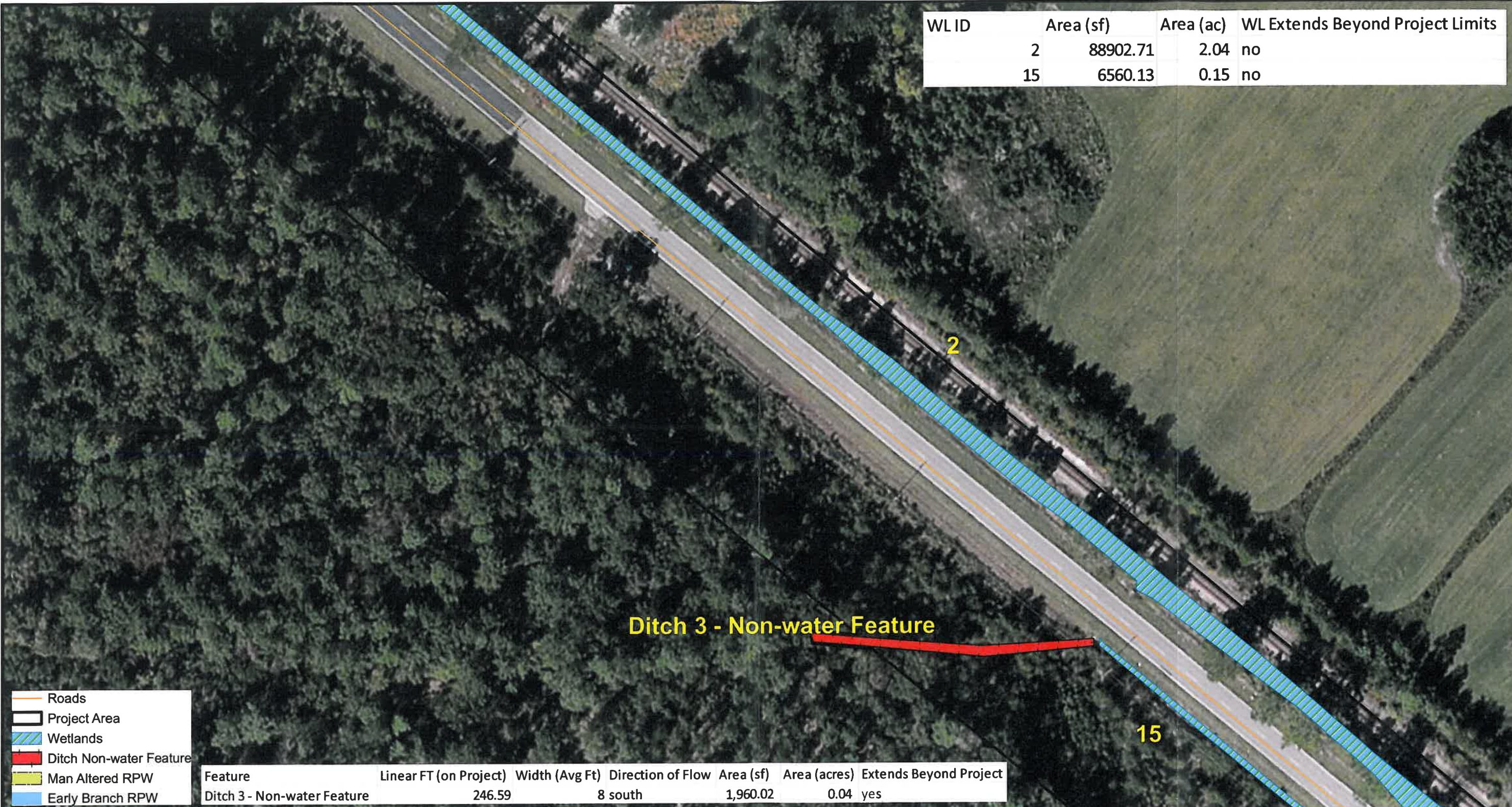

Ditch 3 - Non-water Feature

- Roads
- Project Area
- Wetlands
- Ditch Non-water Feature
- Man Altered RPW
- Early Branch RPW

Feature	Linear FT (on Project)	Width (Avg Ft)	Direction of Flow	Area (sf)	Area (acres)	Extends Beyond Project
Ditch 3 - Non-water Feature	246.59	8 south		1,960.02	0.04	yes

Project Area: +/- 117 acres

SC 68 - Hampton County, SC

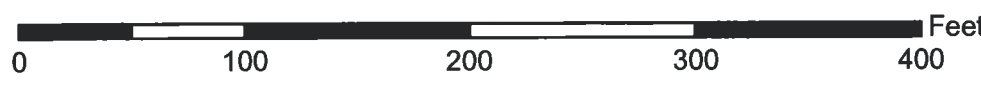
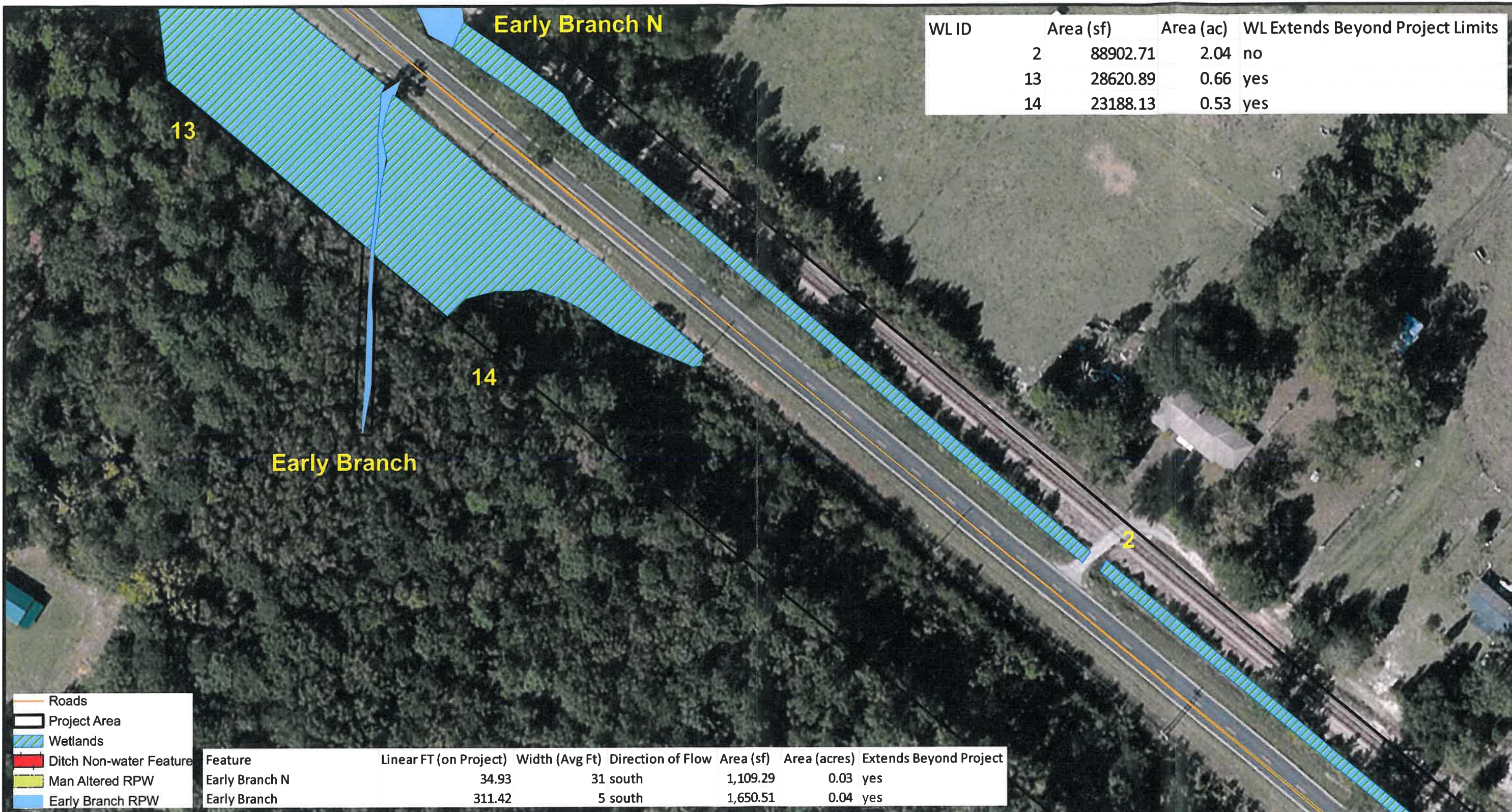

Figure 2 - Jurisdictional Features Small Scale 10 of 22

Project Name: SC 68 Widening Hampton County
 SCDOT PIN#: 32475
 Map Created: February 8, 2013
 Map Created by: HA
 Data Source: USDA



WL ID	Area (sf)	Area (ac)	WL Extends Beyond Project Limits
2	88902.71	2.04	no
13	28620.89	0.66	yes
14	23188.13	0.53	yes

- Roads
- Project Area
- Wetlands
- Ditch Non-water Feature
- Man Altered RPW
- Early Branch RPW

Feature	Linear FT (on Project)	Width (Avg Ft)	Direction of Flow	Area (sf)	Area (acres)	Extends Beyond Project
Early Branch N	34.93	31 south		1,109.29	0.03	yes
Early Branch	311.42	5 south		1,650.51	0.04	yes

Project Area: +/- 117 acres

SC 68 - Hampton County, SC



Figure 2 - Jurisdictional Features Small Scale 11 of 22

Project Name: SC 68 Widening Hampton County
 SCDOT PIN#: 32475
 Map Created: February 8, 2013
 Map Created by: HA
 Data Source: USDA

WLID	Area (sf)	Area (ac)	WL Extends Beyond Project Limits
3	6070.69	0.14	no
13	28620.89	0.66	yes



- Roads
- Project Area
- Wetlands
- Ditch Non-water Feature
- Man Altered RPW
- Early Branch RPW

Feature	Linear FT (on Project)	Width (Avg Ft)	Direction of Flow	Area (sf)	Area (acres)	Extends Beyond Project
Early Branch N	34.93	31 south		1,109.29	0.03	yes

Project Area: +/- 117 acres

SC 68 - Hampton County, SC



Figure 2 - Jurisdictional Features Small Scale 12 of 22

Project Name: SC 68 Widening Hampton County
 SCDOT PIN#: 32475
 Map Created: February 8, 2013
 Map Created by: HA
 Data Source: USDA

WL ID	Area (sf)	Area (ac)	WL Extends Beyond Project Limits
4	94973.40	2.18	no
12	11867.61	0.27	yes



Project Area: +/- 117 acres

SC 68 - Hampton County, SC



Figure 2 - Jurisdictional Features Small Scale 13 of 22

Project Name: SC 68 Widening Hampton County
 SCDOT PIN#: 32475
 Map Created: February 8, 2013
 Map Created by: HA
 Data Source: USDA

WL ID	Area (sf)	Area (ac)	WL Extends Beyond Project Limits
4	94973.40	2.18	no
11	5396.30	0.12	no



- Roads
- Project Area
- Wetlands
- Ditch Non-water Feature
- Man Altered RPW
- Early Branch RPW

Project Area: +/- 117 acres

SC 68 - Hampton County, SC

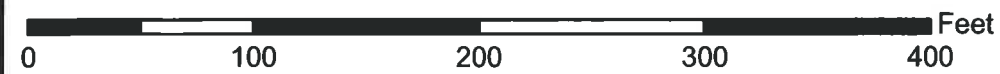
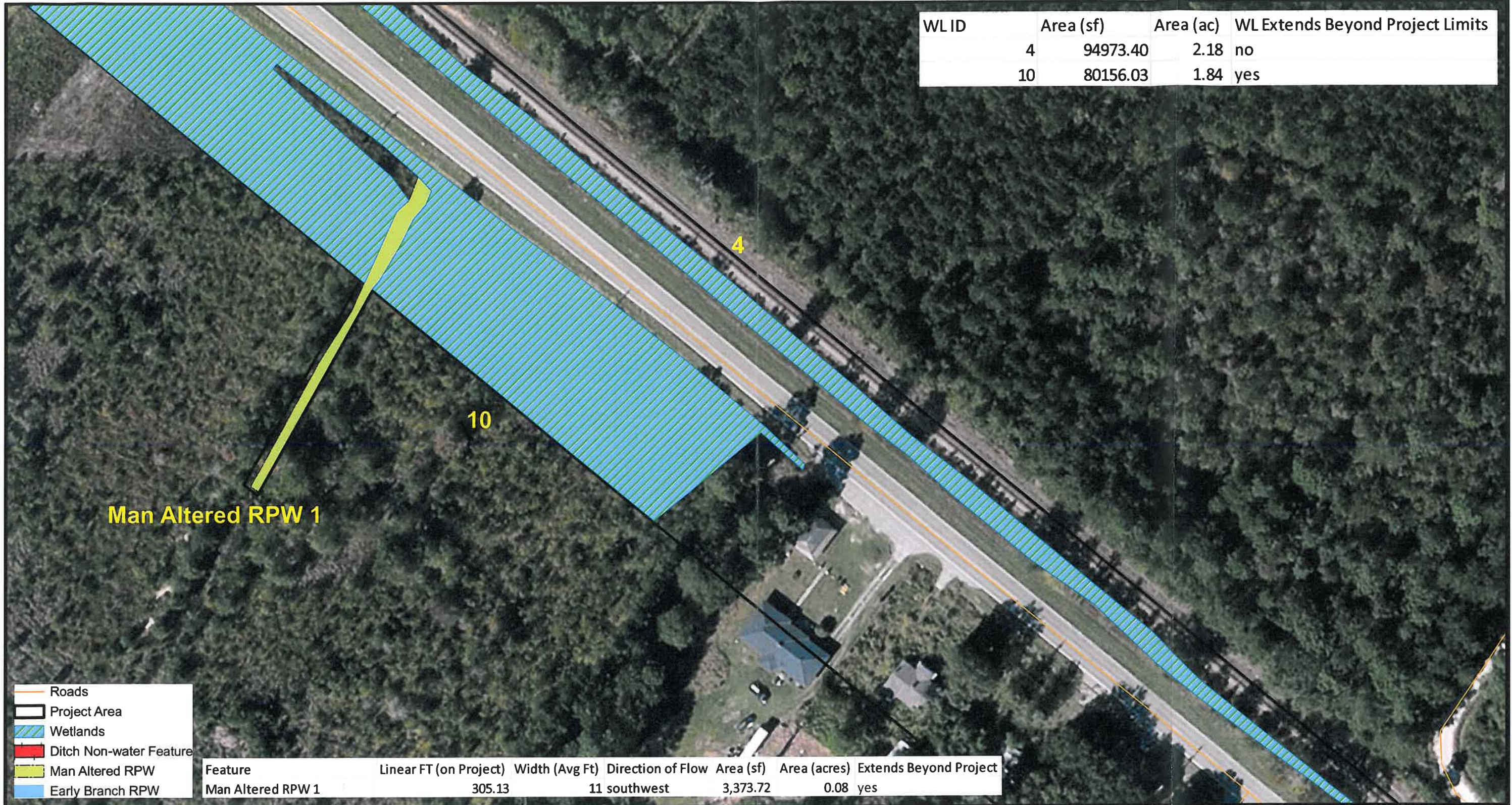

Figure 2 - Jurisdictional Features Small Scale 14 of 22

Project Name: SC 68 Widening Hampton County
 SCDOT PIN#: 32475
 Map Created: February 8, 2013
 Map Created by: HA
 Data Source: USDA

WL ID	Area (sf)	Area (ac)	WL Extends Beyond Project Limits
4	94973.40	2.18	no
10	80156.03	1.84	yes



- Roads
- Project Area
- Wetlands
- Ditch Non-water Feature
- Man Altered RPW
- Early Branch RPW

Feature	Linear FT (on Project)	Width (Avg Ft)	Direction of Flow	Area (sf)	Area (acres)	Extends Beyond Project
Man Altered RPW 1	305.13	11	southwest	3,373.72	0.08	yes

Project Area: +/- 117 acres

SC 68 - Hampton County, SC



Figure 2 - Jurisdictional Features Small Scale 15 of 22

Project Name: SC 68 Widening Hampton County
 SCDOT PIN#: 32475
 Map Created: February 8, 2013
 Map Created by: HA
 Data Source: USDA

WL ID	Area (sf)	Area (ac)	WL Extends Beyond Project Limits
4	94973.40	2.18	no
9	23073.73	0.53	no
10	80156.03	1.84	yes



- Roads
- Project Area
- Wetlands
- Ditch Non-water Feature
- Man Altered RPW
- Early Branch RPW

Project Area: +/- 117 acres

SC 68 - Hampton County, SC









Figure 2 - Jurisdictional Features Small Scale 16 of 22

Project Name: SC 68 Widening Hampton County
 SCDOT PIN#: 32475
 Map Created: February 8, 2013
 Map Created by: HA
 Data Source: USDA

WL ID	Area (sf)	Area (ac)	WL Extends Beyond Project Limits
4	94973.40	2.18	no
8	18768.96	0.43	yes



-  Roads
-  Project Area
-  Wetlands
-  Ditch Non-water Feature
-  Man Altered RPW
-  Early Branch RPW

Project Area: +/- 117 acres

SC 68 - Hampton County, SC

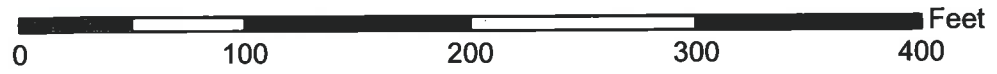







Figure 2 - Jurisdictional Features Small Scale 17 of 22

Project Name: SC 68 Widening Hampton County
 SCDOT PIN#: 32475
 Map Created: February 8, 2013
 Map Created by: HA
 Data Source: USDA

WL ID	Area (sf)	Area (ac)	WL Extends Beyond Project Limits
4	94973.40	2.18	no

Ditch 2 - Non-water Feature

-  Roads
-  Project Area
-  Wetlands
-  Ditch Non-water Feature
-  Man Altered RPW
-  Early Branch RPW

Feature	Linear FT (on Project)	Width (Avg Ft)	Direction of Flow	Area (sf)	Area (acres)	Extends Beyond Project
Ditch 2 - Non-water Feature	142.29	8	southwest	1,098.33	0.03	yes

Project Area: +/- 117 acres

SC 68 - Hampton County, SC



Figure 2 - Jurisdictional Features Small Scale 18 of 22

Project Name: SC 68 Widening Hampton County
 SCDOT PIN#: 32475
 Map Created: February 8, 2013
 Map Created by: HA
 Data Source: USDA



- Roads
- Project Area
- Wetlands
- Ditch Non-water Feature
- Man Altered RPW
- Early Branch RPW

Project Area: +/- 117 acres

SC 68 - Hampton County, SC

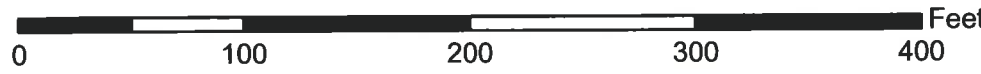

Figure 2 - Jurisdictional Features Small Scale 19 of 22

Project Name: SC 68 Widening Hampton County
 SCDOT PIN#: 32475
 Map Created: February 8, 2013
 Map Created by: HA
 Data Source: USDA

WL ID	Area (sf)	Area (ac)	WL Extends Beyond Project Limits
5	47698.35	1.10	yes
7	8124.64	0.19	no



- Roads
- Project Area
- Wetlands
- Ditch Non-water Feature
- Man Altered RPW
- Early Branch RPW

Project Area: +/- 117 acres

SC 68 - Hampton County, SC



Figure 2 - Jurisdictional Features Small Scale 20 of 22

Project Name: SC 68 Widening Hampton County
 SCDOT PIN#: 32475
 Map Created: February 8, 2013
 Map Created by: HA
 Data Source: USDA

WL ID	Area (sf)	Area (ac)	WL Extends Beyond Project Limits
5	47698.35	1.10	yes
7	8124.64	0.19	no



Project Area: +/- 117 acres

SC 68 - Hampton County, SC



Figure 2 - Jurisdictional Features Small Scale 21 of 22

Project Name: SC 68 Widening Hampton County
 SCDOT PIN#: 32475
 Map Created: February 8, 2013
 Map Created by: HA
 Data Source: USDA

WL ID	Area (sf)	Area (ac)	WL Extends Beyond Project Limits
5	47698.35	1.10	yes
6	5482.62	0.13	yes
7	8124.64	0.19	no

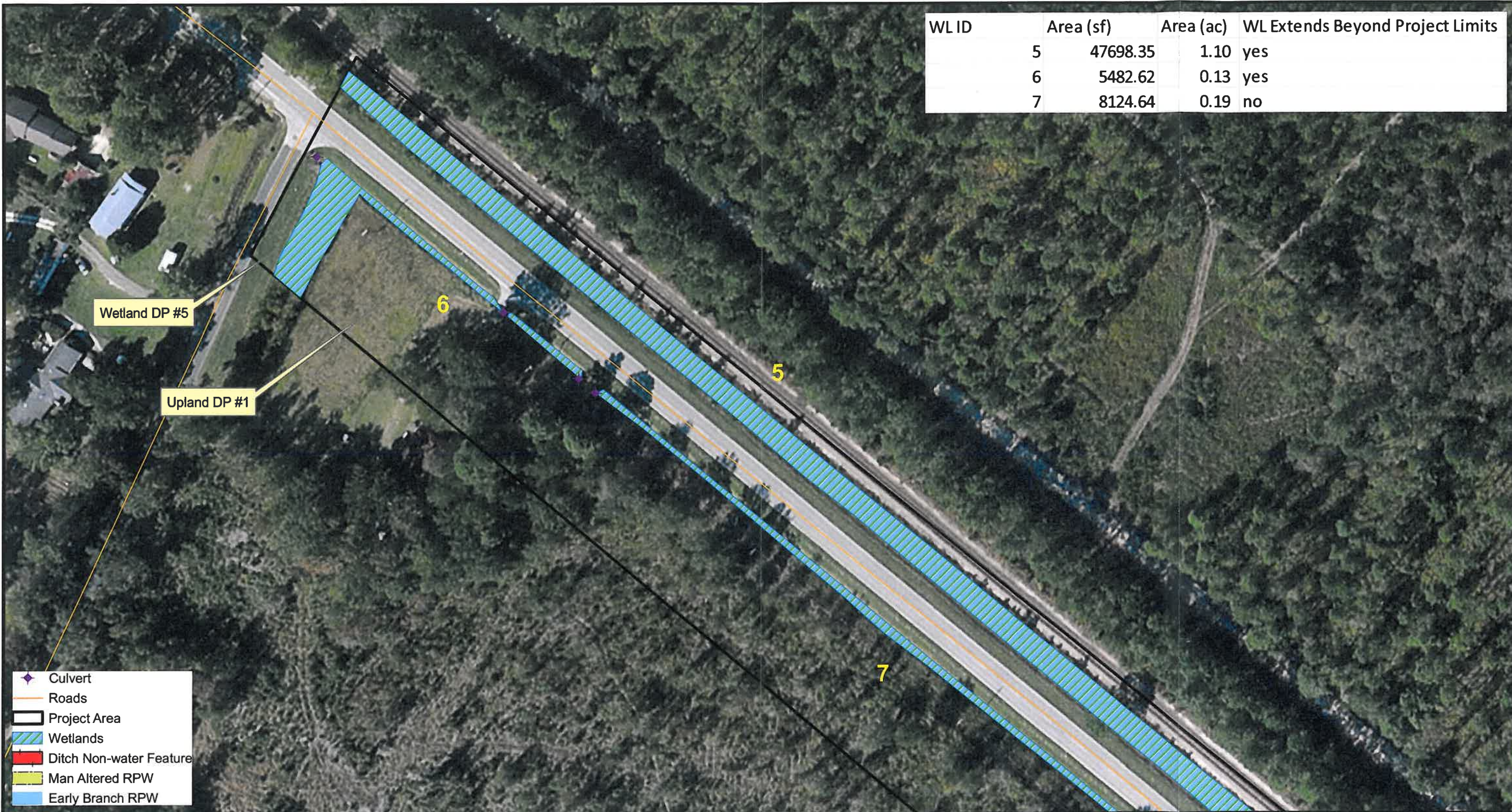

- Culvert
- Roads
- Project Area
- Wetlands
- Ditch Non-water Feature
- Man Altered RPW
- Early Branch RPW

Project Area: +/- 117 acres

SC 68 - Hampton County, SC

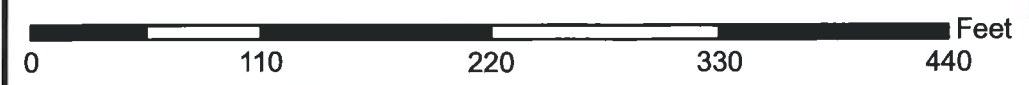

Figure 2 - Jurisdictional Features Small Scale 22 of 22

Project Name: SC 68 Widening Hampton County
 SCDOT PIN#: 32475
 Map Created: February 8, 2013
 Map Created by: HA
 Data Source: USDA