Conceptual Safety Improvements - SC 146 at Verdae Boulevard

SCDOT
South Carolina Department of Transportation

Project Location
Greenville County

Map Legend

- Concrete Median
- Grass
- Modified Lane
- Road Name — WOODRUFF RD (SC 146)
- Business Name — BUSINESS NAME
- Countdown Pedestrian Signal
- Existing Right of Way
- Signal Span Wire
- Interstate — 85
- Proposed Signal Head with Backplates
- Signalized Intersection
- Reduced Conflict Intersection (RCI)

SCALE IN FEET
0 30' 60' 120'

Contact Information

Questions/comments may be sent to:

Mr. Brett McCutchan, Program Manager
SC Department of Transportation
955 Park Street, Room 528
Columbia, SC 29202-0191

Disclaimer
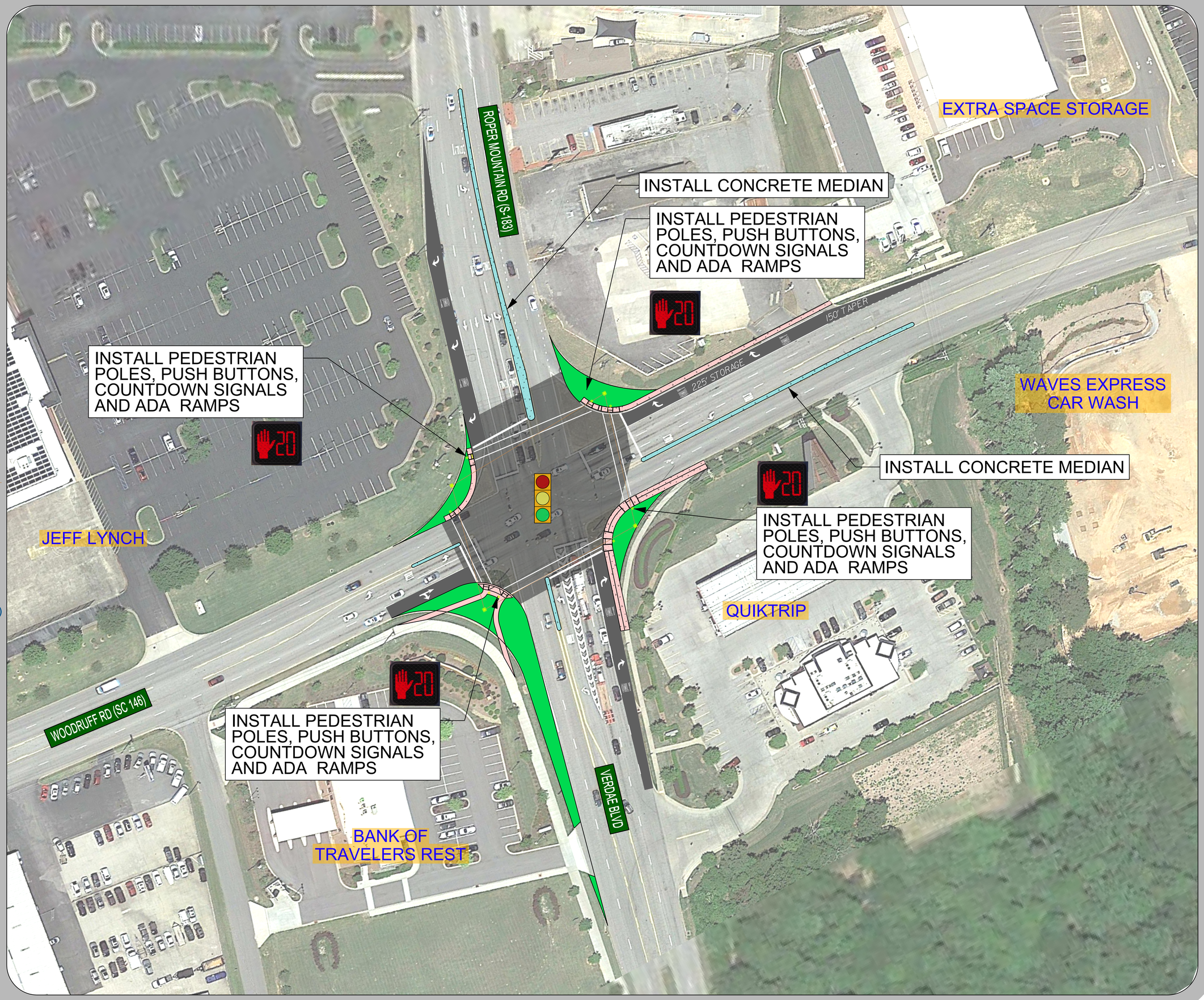
The content of this display is not to be used for any type of construction, maintenance, or acquistion of right of way.